TATTLER

1965

Digitized by the Internet Archive
in 2011 with funding from
E-Yearbook.com

http://www.archive.org/details/tattler1965deca

GEN

ALLEN COUNTY PUBLIC LIBRARY
3 1833 01827 6698

GENEALOGY
977.201
AD1KCA,
1965

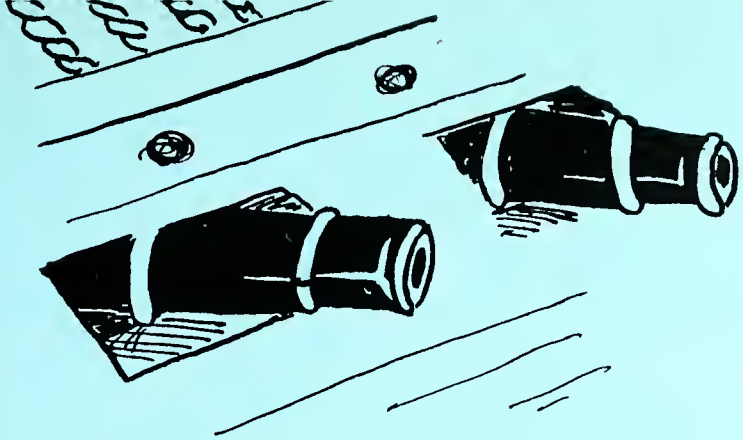

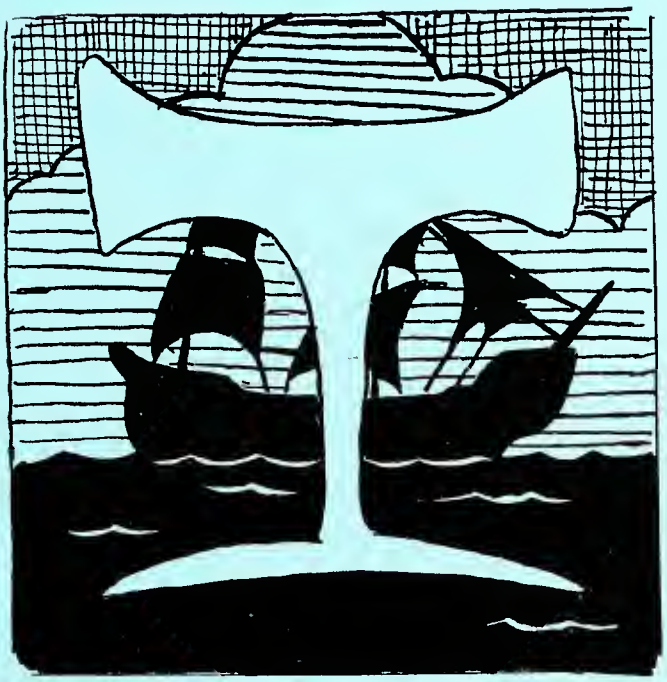

Battler

Decatur Catholic High School

1964-65

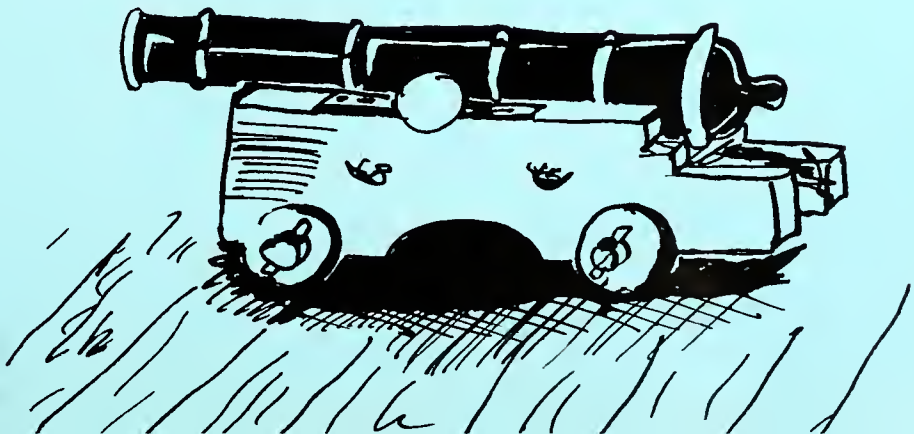

Dedication

We, the 1965 Tattler Staff, proudly and gratefully dedicate this, our yearbook, to Mr. Edward Heimann and Sister M. Vera, C.S.A.

Sister Vera has the unique honor of having published the first Tattler ever to come from Decatur Catholic High School. After working to found our high school, she gave it its first yearbook in 1923.

Mr. Heimann, a 1938 graduate of Decatur Catholic, saw the last Tattler published in 1939. Now serving Decatur Catholic as a teacher, he has revived the Tattler, and is sponsor of the 1965 yearbook staff. Besides this dedication, we owe him our deepest gratitude, for without his help, this book would not have been possible.

To these people, then, we dedicate this book: to the founder, and to the man who refused to let it die.

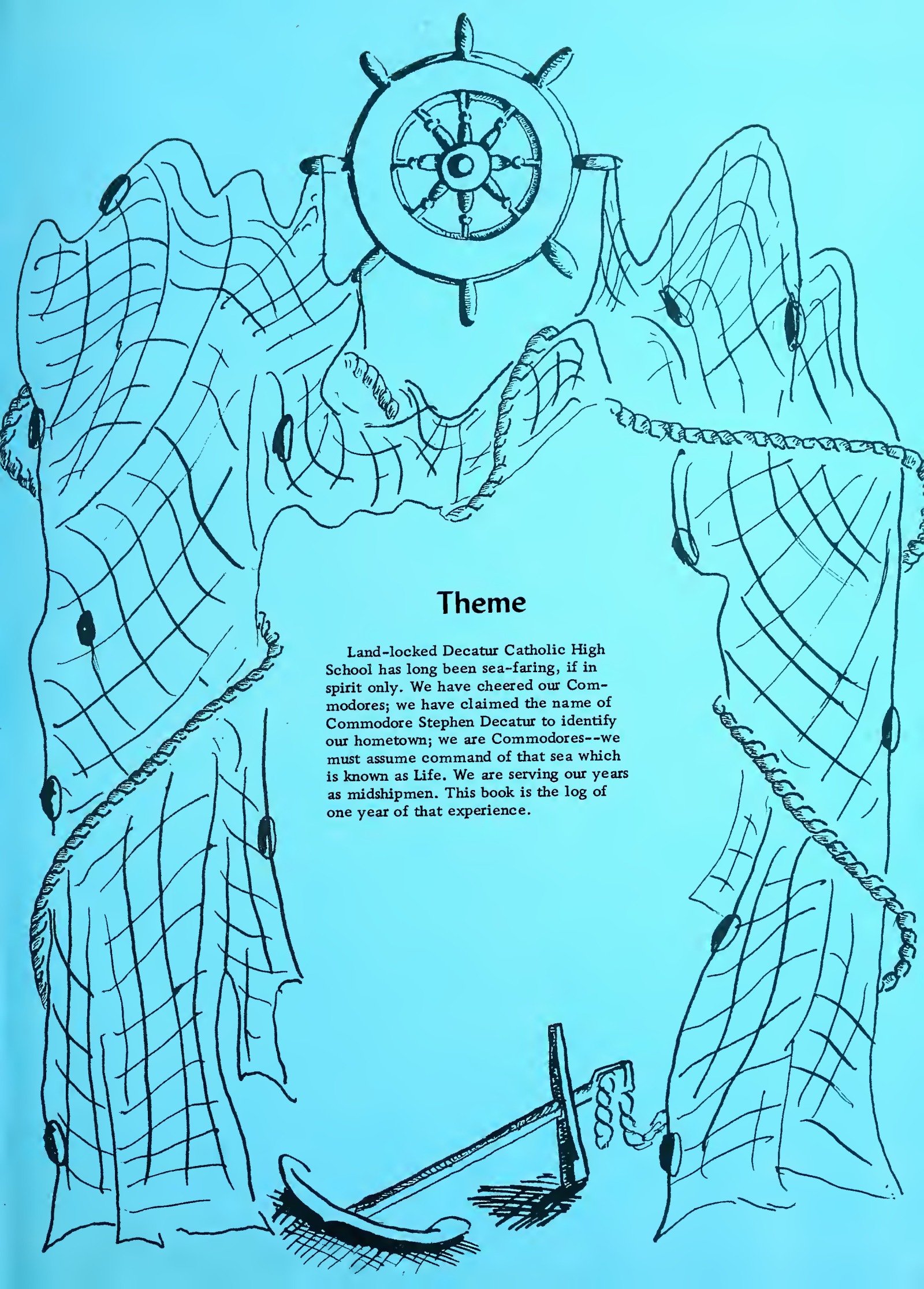

Theme

Land-locked Decatur Catholic High School has long been sea-faring, if in spirit only. We have cheered our Commodores; we have claimed the name of Commodore Stephen Decatur to identify our hometown; we are Commodores--we must assume command of that sea which is known as Life. We are serving our years as midshipmen. This book is the log of one year of that experience.

The '64-'65 Tattler Staff

Jim Becker, Al Converset, Tom Foos, Jim Heimann, Dave Braun, Dave Gase, John Lengerich, Mike Reynolds & Susan Brite, Co-Editors, Darlene Gase, Kathy Walter, Brenda Meyer, Pat McBride, Patsy LaFontaine, Bets Rumschlag, Patty Schurger, Judy Kohne, Mary Lengerich; Mike Thoele--Adviser; Ed Heimann--Sponsor.

Administration

The '64-'65 Tattler Staff

Jim Becker, Al Converset, Tom Foos, Jim Heimann, Dave Braun, Dave Gase, John Lengerich, Mike Reynolds & Susan Brite, Co-Editors, Darlene Gase, Kathy Walter, Brenda Meyer, Pat McBride, Patsy LaFontaine, Bets Rumschlag, Patty Schurger, Judy Kohne, Mary Lengerich; Mike Thoele--Adviser; Ed Heimann--Sponsor.

Administration

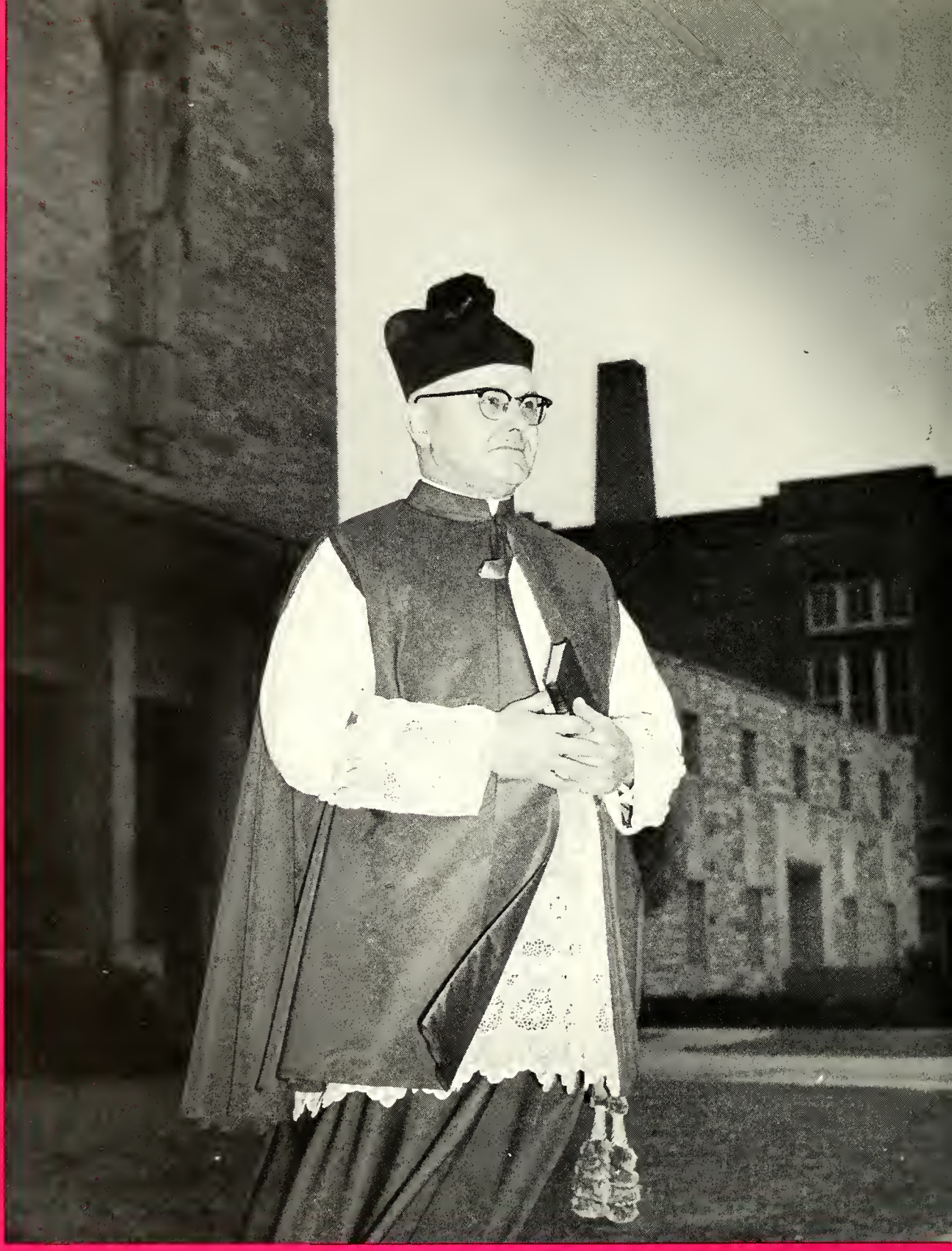

RIGHT REVEREND MONSIGNOR SIMEON SCHMITT

Monsignor Schmitt began his education in Decatur, at the school system which he now heads as superintendent. He attended St. Joseph's School, and upon graduation attended Saint Joseph's College, Rensselaer, then Mount Saint Mary's, Cincinnati. He was ordained December, 1926, in Fort Wayne, Indiana.

He came to Decatur, from Saint John the Baptist Parish, Fort Wayne, on June 17, 1959.

Besides being pastor of our own Saint Mary's Church, he is Dean of the Huntington Deanery.

As pastor of Saint Mary's, he is held in high regard by his parishoners and high school students alike, for all know they owe a lot to him as God's "keeper of souls."

SISTER M. JULIENNE, C.S.A.
B.S. Education, M.F.A.
Principal
Art, Commercial Department

MRS. AL SCHMITT,
General Secretary

REV. DENIS BLANK
B.A., M.A.
Athletic Director
Sodality Advisor
Religion

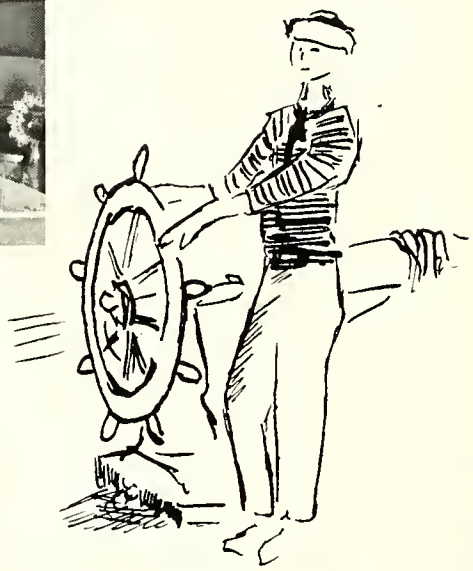

REV. EUGENE FEKETE
A.B. Classical Languages
M.A. Education
S.T.B. from Catholic University of America
Guidance Counselor
Religion, English

Faculty

SISTER M. AMADEA, C.S.A.
B.S. Education
M.A. English and Spanish
English, Spanish
Sodality

SISTER M. CORDULA, C.S.A.
B.A. History and English
English, History
Speech and Drama

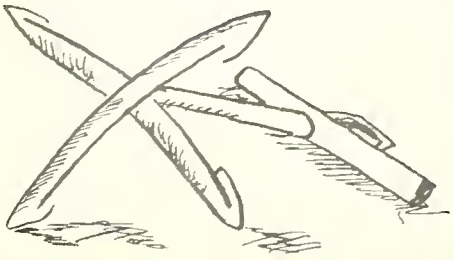

SISTER M. IMELDA, C.S.A.
B.A., M. Education
Study Hall Supervisor
Attendance

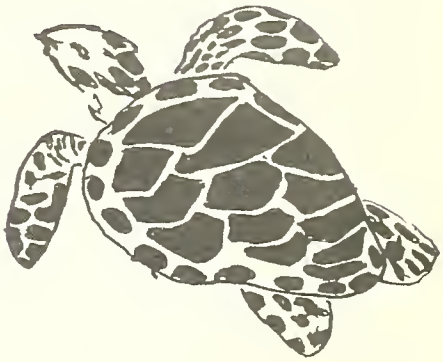

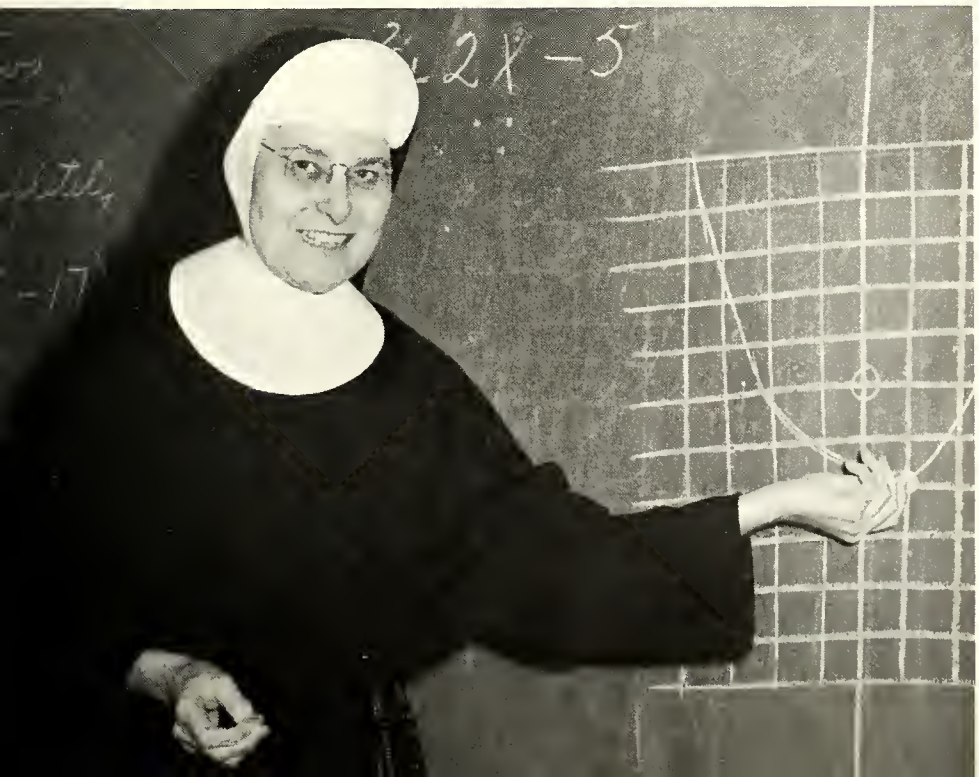

SISTER M. NORBERTA, C.S.A.
B.S.
Home Economics
Mathematics
English

MR. EDWARD HEIMANN
B.S., M.S.
Music, Mathematics
Commerce
Yearbook

MR. ROBERT BOYLE
B.S.
Head Coach
History
Physical Education
Health & Safety

SISTER M. PETRONILLA, C.S.A.
B.S. Education
B.A. Library
Librarian, Commerce

MR. KENNETH ALLEN
A.B.
Mathematics
Science

SISTER M. JOVITA, C.S.A.
B.S., M.S.
Latin, Science
National Honor Society
Madonna Honor Club

MRS. CLETIS MILLER
B.S., Nursing
Physical Education
Health and Safety

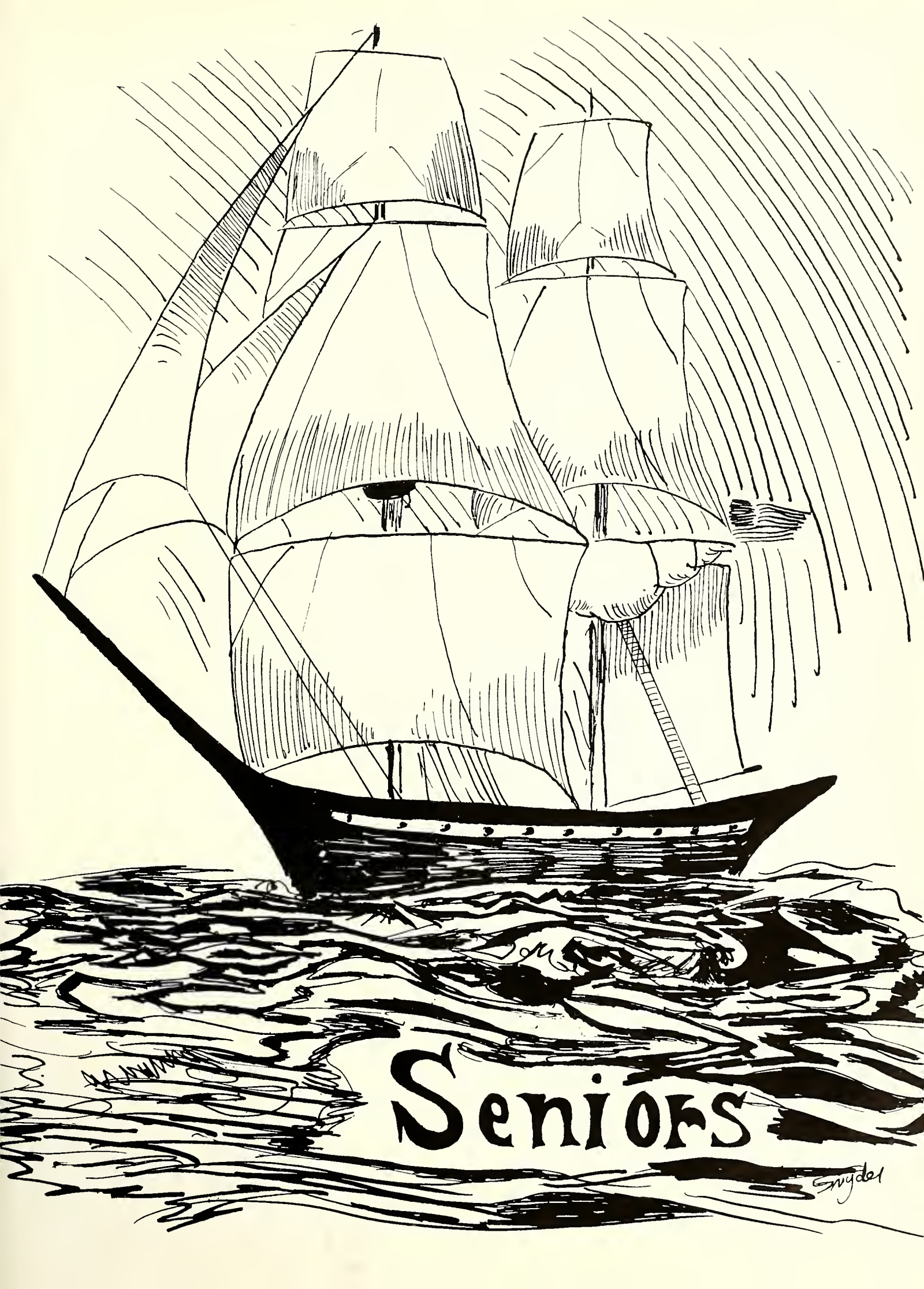
Seniors
Snyder

IN MEMORIAM

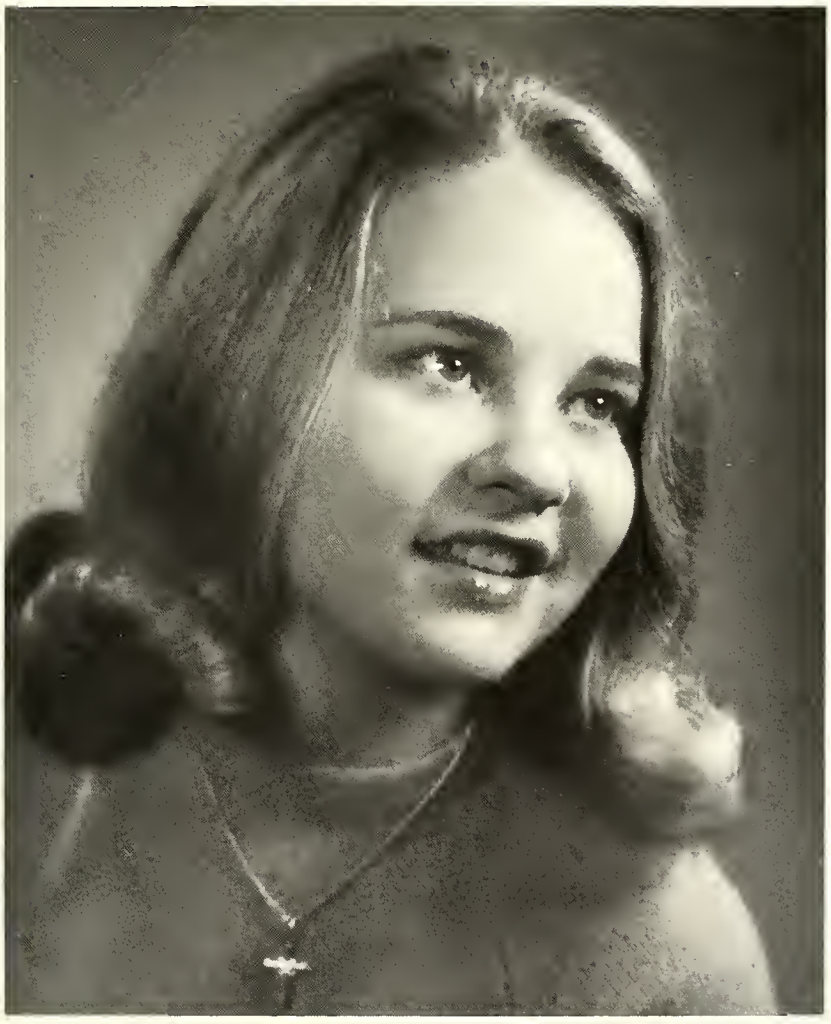

BRENDA LEE MEYER

Brenda, born on November 16, 1946, met death tragically in an automobile accident in Fort Wayne, Indiana on April 26, 1965. She was only a month away from graduation, but we all know that:

"Heaven sends its favourites--early death."
--Lord Byron

SENIOR CLASS OFFICERS (right to left) Alan Converset--President, Michael Reynolds--Vice President, Thomas Foos--Treasurer, and Terry Myers--Secretary.

REBECCA ARRIAGA
D.C.H.S. 1,2,3,4; Sodality 1,2.

LYNETTE (JACKIE) BAKER
Sodality 1,2,3,4; N.H.S. 3,4; Glee Club 1; Schola 1; Pep Club 3,4; Cheerleader 1,2,3,4; Student Council 1,3; A.F.S. 2,3,4; D.C.H.S. 1,2,3,4.

MARY BAKER
D.C.H.S. 1,2,3,4; Sodality 1,2,4; Glee Club 1,2,3,4; Schola 1,2,3,4.

BARBARA (BARB) BRAUN
D.C.H.S. 1,2,3,4; Sodality 1,2,3,4; Glee Club 1,2,3,4; Schola 1,2,3,4; Band 1,2,3,4; M.H.C. 4.

JAMES (JIM) BECKER
D.C.H.S. 1,2,3,4; Glee Club 1,2,3, 4; Schola 1,2,3,4; Pep Club 3,4; Band 1,2,3,4; Rifle Club 2,3,4; Student Council 4; Yearbook--Advertising Mgr. 4; A.F.S. 3,4.

DAVID (DAVE) BRAUN
D.C.H.S. 1,2,3,4; Sodality 1,2; Glee Club 1; N.H.S. 3,4; Schola 1; Pep Club 3; Band 1,2,3,4; Altar Boy 1,2,3,4; Rifle Club 1,2,3,4; Yearbook--Circulation Mgr. 4.

JANET BOWER
D.C.H.S. 3,4; Sodality 3,4; Schola 3; Pep Club 3,4; Volleyball Team 4.

SUSAN (SUE) BRITE
D.C.H.S. 1,2,3,4; Sodality 1,2,3,4; N.H.S. 3,4; Glee Club 1,2,3,4; Schola 1,2,3,4; Pep Club 3; Band 2,3,4; Yearbook Co-editor 4.

CYNTHIA CARROLL
D.C.H.S. 1,2,3,4; Sodality 1,2,3; N.H.S. 3,4; Glee Club 1; Schola 1; Pep Club 3,4; Student Council 3.

STEPHEN (STEVE) COLCHIN
D.C.H.S. 1,2,3,4; Sodality 1,2,3,4; N.H.S. 3,4; Glee Club 1,2,3,4; Schola 1,2,3,4; Rifle Club 1,2,3,4.

GLORIA CACIANO
D.C.H.S. 1,2,3,4; Sodality 1,2,3,4; Pep Club 3; Band 1,3,4; Heart Fund 3.

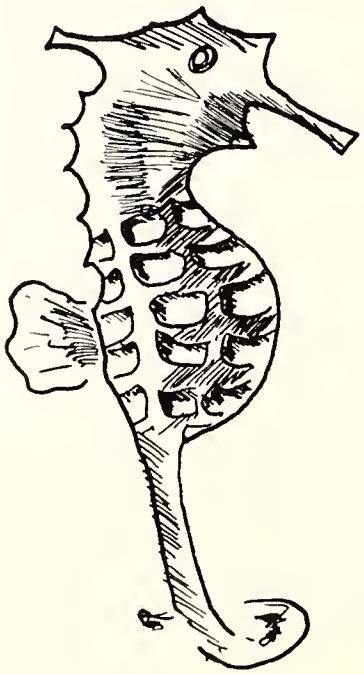

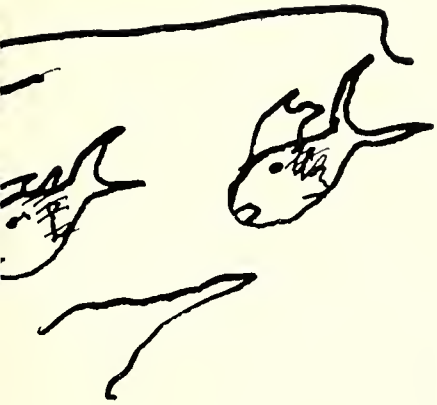

CAROL COOK
D.C.H.S. 1,2,3,4; Sodality 1,2,3,4; Pep Club 3,4; Glee Club 1; Schola 1; Cheerleader 1,3,4.

JOY DeBOLT
D.C.H.S. 1,2,3,4; Sodality 2,3,4; N.H.S. 3,4; Glee Club 1; Schola 1,2; Pep Club 3,4; Rifle Club 3.

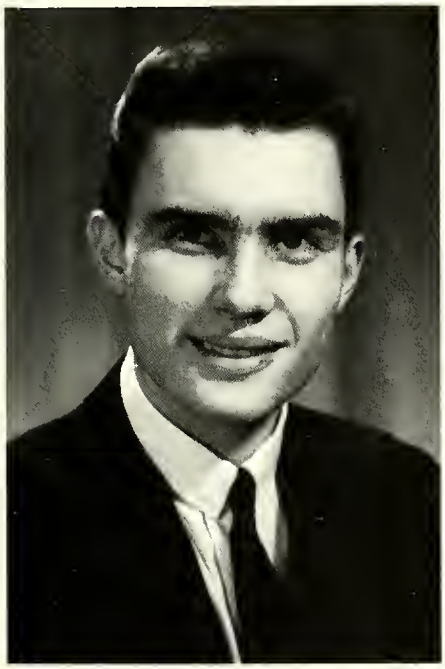

ALAN (AL) CONVERSET
D.C.H.S. 1,2,3,4; Sodality 1,2,3,4; N.H.S. 3,4; Pep Club 3,4; Band 1,2,3,4; Rifle Club 1,2,3,4; Student Council 3,4; Yearbook--Business Mgr. 4.

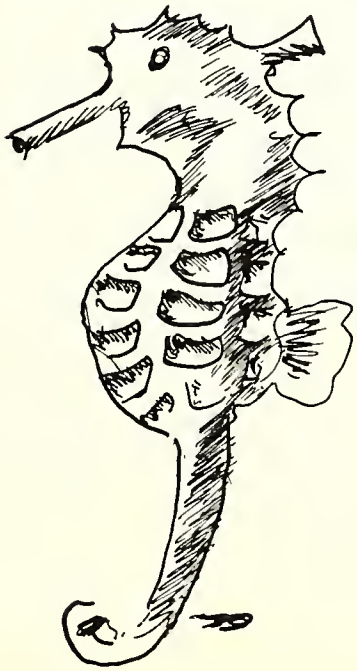

DAVID (DAVE) EHINGER
D.C.H.S. 1,2,3,4; Sodality 1; Altar Boy 1,2,3,4.

GREGORY (GREG) ELLENBERGER
D.C.H.S. 1,2,3,4; Sodality 1,2; Pep Club 3,4; Altar Boy 1,2,3,4; Student Council 4.

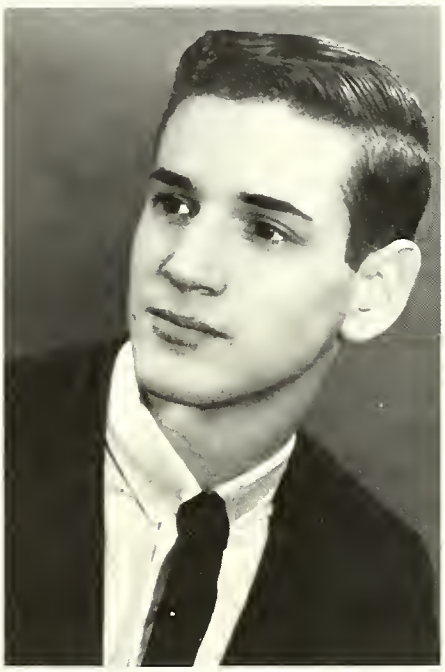

THOMAS (TOM) FOOS
D.C.H.S. 1,2,3,4; Sodality 1,2,3,4; N.H.S. 3,4; Glee Club 1,2,3,4; Schola 1,2,3,4; Pep Club 3,4; Altar Boy 1,2,3,4; Rifle Club 1,2,3; Basketball and Baseball Mgr. 3,4; Yearbook--Photographer 4.

THOMAS (TOM) FAIRCHILD
D.C.H.S. 1,2,3,4; Sodality 1,2; Glee Club 1; Schola 1; Pep Club 3; Altar Boy 1; M.H.C. 4.

WILLIAM (BILL) FAUROTE
D.C.H.S. 1,2,3,4; Sodality 1,2; Glee Club 1; Pep Club 3,4; Student Council 3.

DAVID (DAVE) GASE
D.C.H.S. 1,2,3,4; Sodality 1; Altar Boy 1,2,3,4; Basketball and Baseball 1,2; Cross-country 2; Yearbook --Ass. Sports Ed. 4.

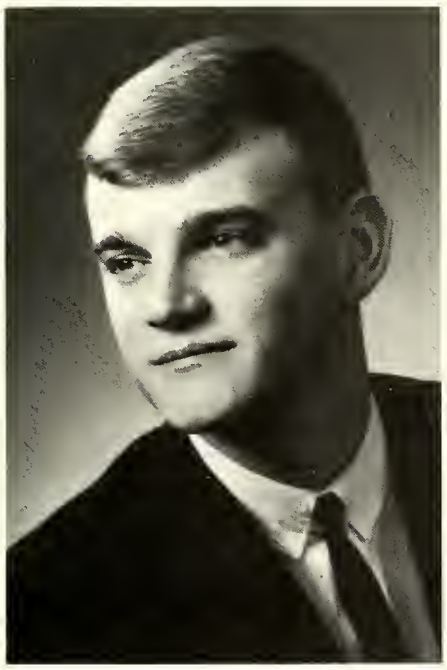

PATRICK (PAT) GAGE
D.C.H.S. 1,2,3,4; Sodality 1,2,3; Pep Club 3,4; M.H.C. 4; Basketball 1,2,3,4; Baseball 1,2,3,4; Cross-country 2,3,4.

DARLENE GASE
D.C.H.S. 1,2,3,4; Sodality 1,2,3,4; Glee Club 1; Schola 1; Pep Club 3,4; M.H.C. 4; Yearbook Typist 4.

DAVID (DAVE) GEIMER
D.C.H.S. 2,3,4; Sodality 2; Pep Club 3; Altar Boy 2,3,4; Baseball 2; Cross-country 2; Student Mgr.

STEPHEN (STEVE) GUARDOT
D.C.H.S. 1,2,3,4; Sodality 1,2; Pep Club 3.

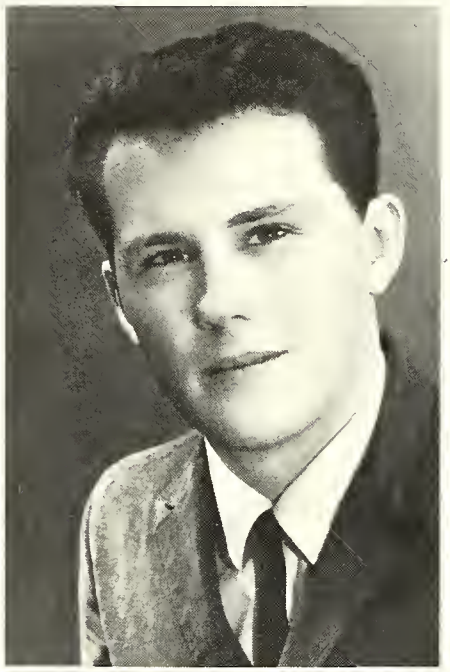

TERESA (TERRI) HEIMANN
D.C.H.S. 1,2,3,4; Sodality 1,2,3,4; N.H.S. 3,4; Glee Club 1; Schola 1; Pep Club 3,4; Cheerleader 2; Heart Board 3,4.

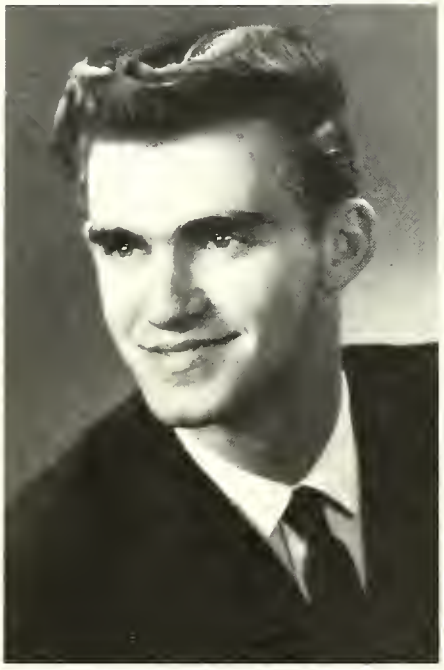

THOMAS (TOM) GEIMER
D.C.H.S. 1,2,3,4; Sodality 1; Glee Club 1,2; Schola 1,2; Pep Club 3, 4; M.H.C. 4.

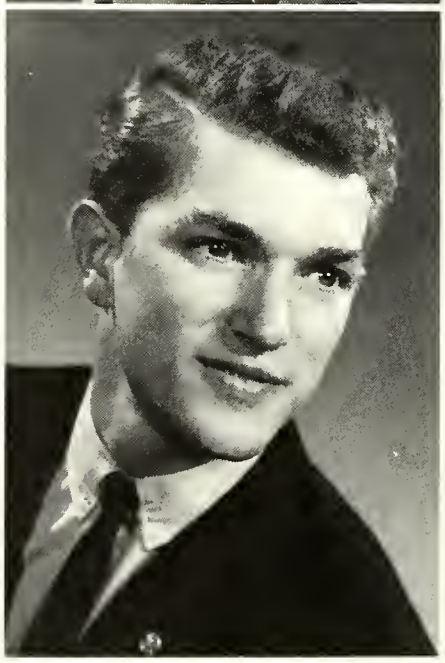

JAMES (JIM) HEIMANN
D.C.H.S. 1,2,3,4; Sodality 1,2,3,4; Glee Club 1,2,3,4; Schola 1,2,3,4; Pep Club 3,4; Band 1,2,3,4; Altar Boy 1,2,3,4; Rifle Club 1,2; M.H.C. 4; Speech and Drama 4; Yearbook Staff 4.

RUTH HEIMANN
D.C.H.S. 1,2,3,4; Sodality 1,2,3,4; N.H.S. 3,4; Glee Club 1; Schola 1; Pep Club 3,4.

DANIEL (DAN) HESS
D.C.H.S. 1,2,3,4; Sodality 1,2,3,4; Speech and Drama 4.

JAMES (JIM) JACKSON
D.C.H.S. 1,2,3,4; Sodality 1,2; Glee Club 1; Schola 1; Pep Club 1,2; Altar Boy 1,2,3,4; Baseball 1, 2,3; Basketball 1,2,3; Cross-country 1,2,3.

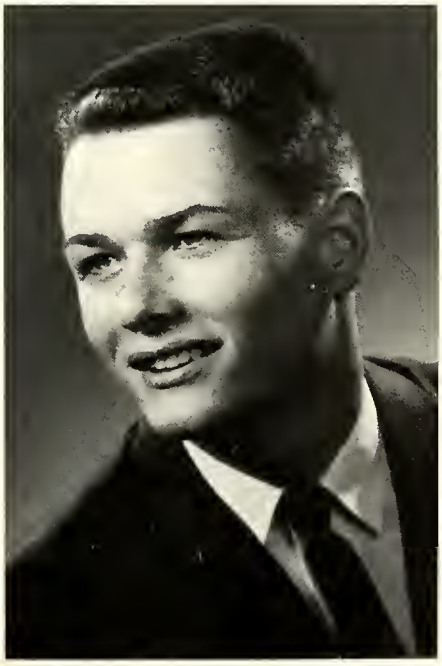

DONALD (DON) KAEHR
D.C.H.S. 1,2,3,4; Pep Club 3,4; Altar Boy 1,2.

EILEEN KESSEN
D.C.H.S. 1,2,3,4; Sodality 1,3,4; N.H.S. 3,4; Glee Club 1; Schola 1; Pep Club 3,4.

JUDITH (JUDY) KOHNE
D.C.H.S. 1,2,3,4; Sodality 1,2,3,4; N.H.S. 3,4; Glee Club 1,2; Schola 1,2,3; Pep Club 3,4; Girl's Rifle Club 3,4; Yearbook--Senior Editor 4.

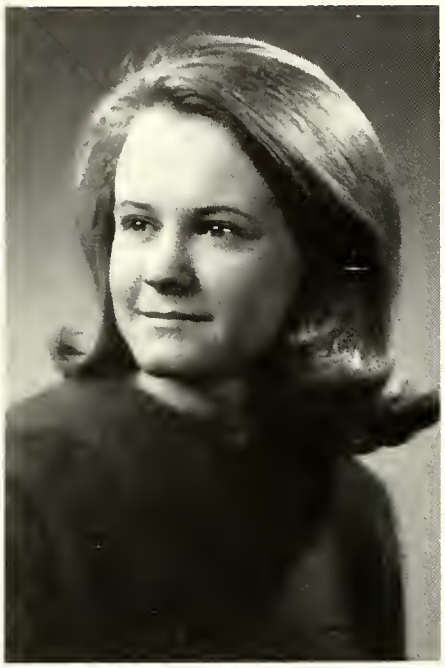

CATHERINE (CATHY) KOORS
D.C.H.S. 1,2,3,4; Sodality 1,2,3,4; N.H.S. 3,4; Glee Club 1; Pep Club 1,2; Twirler 1,2,3,4.

ALICE KUMMER
D.C.H.S. 1,2,3,4; Sodality 1; Glee Club 1; Schola 1,2; Pep Club 3,4.

PATRICIA (PATSY) LaFONTAINE
D.C.H.S. 1,2,3,4; Sodality 1,2,3,4; N.H.S. 3,4; Glee Club 1,2,3; Schola 1,2,3; Pep Club 3,4; Yearbook Calendar 4.

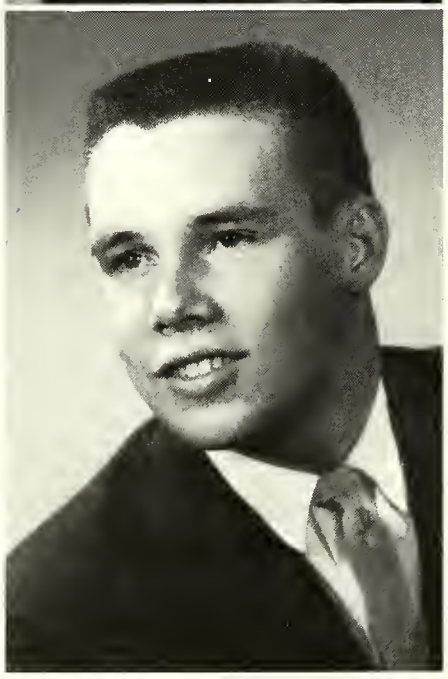

JOHN LENGERICH
D.C.H.S. 1,2,3,4; Sodality 1,2; Glee Club 1,2,3,4; Schola 1,2,3,4; Pep Club 3,4; Band 1,2,3,4; M.H.C. 4.

MARY LENGERICH
D.C.H.S. 1,2,3,4; Sodality 1,2,3,4; N.H.S. 3,4; Glee Club 1,2,3,4; Schola 1,2,3,4; Pep Club 3,4: Rifle Club 3,4; A.F.S. 2,3,4.

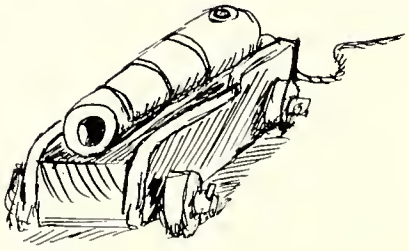

ROBERT MEIS
D.C.H.S. 1,2,3,4; Pep Club 3,4; Basketball 1,2,3; Baseball 1,2,3; Cross-country 3.

THERESA MILLER
D.C.H.S. 1,2,3,4; Sodality 1,2,3,4; Glee Club 1,3,4; Schola 1,3,4; Pep Club 3,4.

PATRICIA (PAT) McBRIDE
D.C.H.S. 1,2,3,4; Sodality 1,2,3,4; N.H.S. 3; Glee Club 2,3,4; Schola 1,2,3,4; Pep Club 3,4; Rifle Club 3; Heart Fund 3.

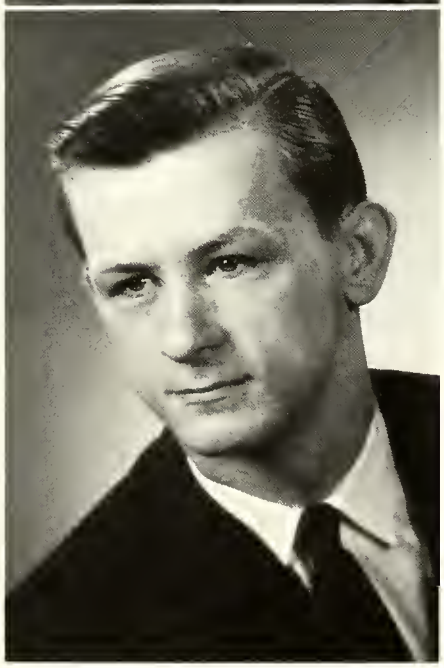

RICHARD (DICK) MILLER
D.C.H.S. 1,2,3,4; Sodality 1,2,3; Glee Club 1; Speech and Drama 4; M.H.C. 4.

TERRY MYERS
D.C.H.S. 1,2,3,4; Sodality 1,2,3,4; Pep Club 3,4; Basketball 1,2,3,4; Baseball 1,2,3,4; Cross-country 2, 3,4; Altar Boy 1,2,3,4; M.H.C. 4.

PATRICIA (PATTI) PARRISH
D.C.H.S. 1,2,3,4; Sodality 1,2,3,4; N.H.S. 3,4; Glee Club 1; Schola 1; Pep Club 3,4.

ELIZABETH (BETZ) RUMSCHLAG
D.C.H.S. 1,2,3,4; Sodality 1,2,3,4; N.H.S. 3,4; Glee Club 1,2,3,4; Schola 1,2,3,4; Pep Club 3,4; Band 1,2,3,4; Speech and Drama 4.

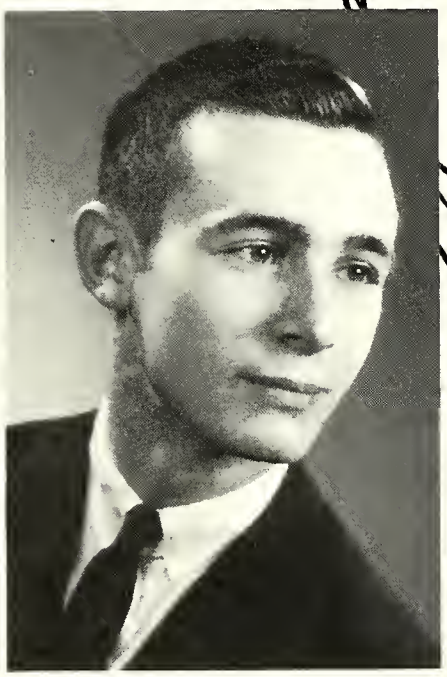

MICHAEL (MIKE) REYNOLDS
D.C.H.S. 1,2,3,4; Sodality 1,2,3,4; N.H.S. 2,3,4; Glee Club 1,2,3,4; Schola 1,2,3,4; Altar Boy 1,2,3,4; Rifle Club 1,2,3,4; Student Council 3,4; A.F.S. 1,2,3,4; Yearbook Co-editor 4.

MARJORIE (MARGIE) PETERSON
D.C.H.S. 1,2,3,4; Sodality 1,2,3,4; Glee Club 1,2; Pep Club 3,4; Schola 1; M.H.C. 4.

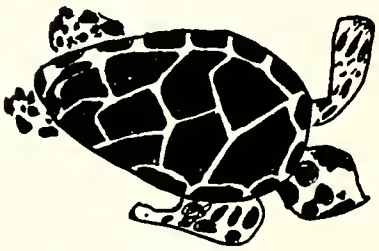

ANITA SCHIRACK
D.C.H.S. 1,2,3,4; Sodality 1,2,3; Schola 1; Pep Club 3,4; A.F.S. 2, 3,4.

PATRICIA (PAT) SCHURGER
D.C.H.S. 1,2,3,4; Sodality 1,2,3,4; N.H.S. 3,4; Glee Club 1; Schola 1, 2,3; Pep Club 3,4; School Reporter 3,4.

JAMES (BARNEY) SCHULTZ
D.C.H.S. 1,2,3,4; Schola 1; Glee Club 1; Pep Club 3,4; Altar Boy 4; Basketball 1,2,3,4; Baseball 1,2,3, 4; Cross-country 2; Student Council 4.

SHARON SUTTON
D.C.H.S. 1,2,3,4; Sodality 1,2,3,4; N.H.S. 3,4; Glee Club 1; Schola 1; Pep Club 3,4; Speech & Drama 4.

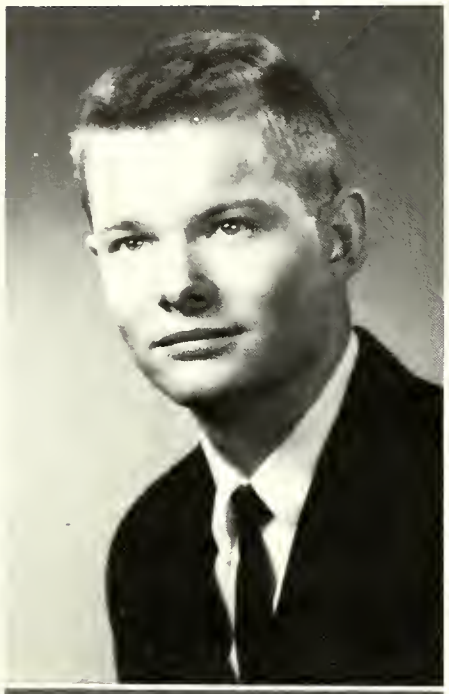

DAVID (DAVE) TEEPLE
D.C.H.S. 1,2,3,4; Sodality 1,2; Glee Club 1; Pep Club 3; Speech and Drama 4.

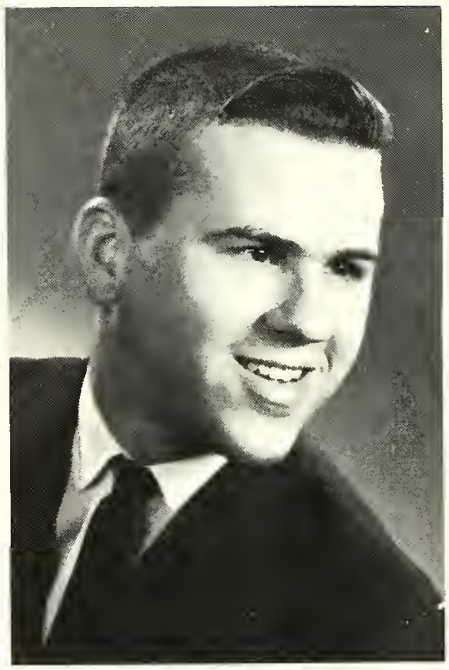

JAMES (JIM) TEETER
D.C.H.S. 1,2,3,4; Sodality 1; Band 1; Altar Boy 1,2,3,4.

KATHRYN (KAK) WALTER
D.C.H.S. 1,2,3,4; Sodality 1,2,3,4; N.H.S. 3,4; Glee Club 1; Schola 1; Pep Club 3,4.

WILLIAM (BILL) WISEMAN
D.C.H.S. 1,2,3,4; Sodality 1; M.H.C. 4.

DANIEL (DAN) ZINTSMASTER
D.C.H.S. 1,2,3,4; Sodality 1,2,3,4; Pep Club 3,4; Band 1,2; Altar Boy 1,2,3; Cross-country 1,2; Speech and Drama 4.

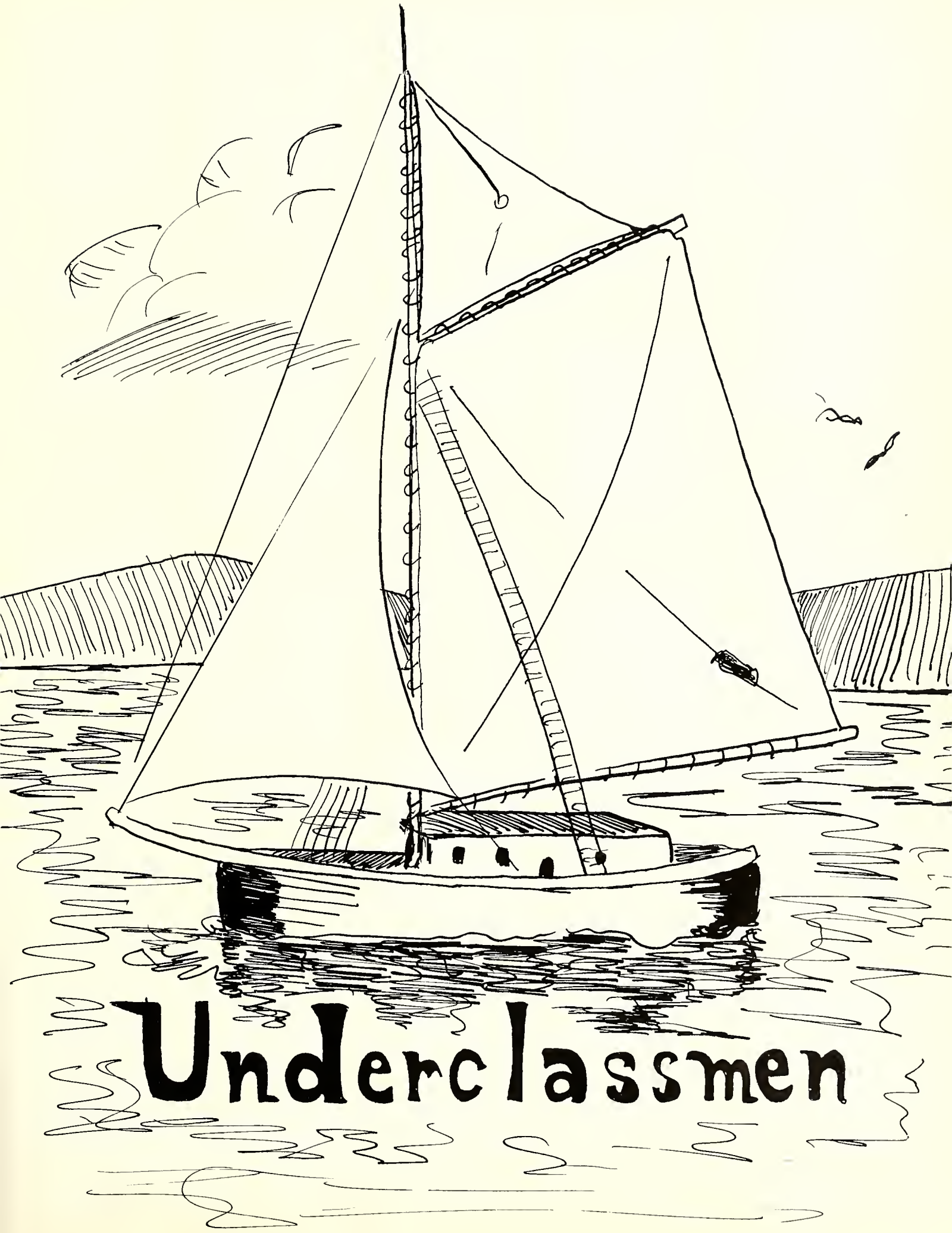
Underclassmen

Juniors

BONITA
ALBERDING

LYDIA
ARRIAGA

ANN
BAKER

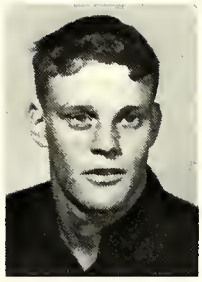

DENNY
BAKER

JANE
BAKER

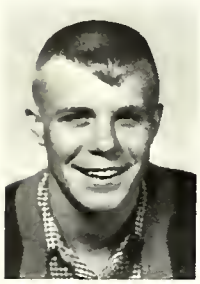

TOM
BAKER

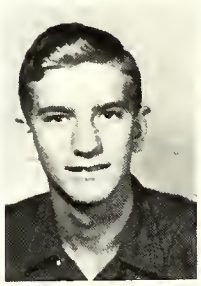

WILLIAM
BOLINGER

STEPHEN
BENTZ

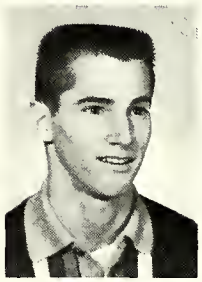

RAY
BOWERS

JOHN
BOLINGER

ALVIN
FULLENKAMP

SUSAN
GASE

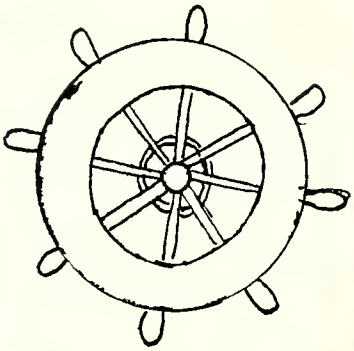

MICHAEL
GEIMER

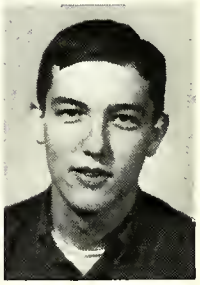

JOSEPH
GASE

PATRICIA
GEIMER

BARBARA
GIRARD

BONNIE
GIRARD

SUSAN
GROSS

RONALD
GROVE

DAVID
HACKMAN

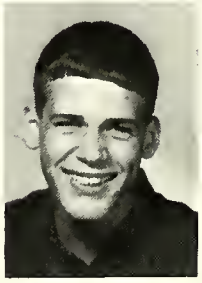

WILLIAM
HAIN

HENRY
HALIKOWSKI

EDWARD HAMMOND

DANIEL HEIMANN

PETE HESS

VICKI HESS

JOHN KELLER

ANTHONY KOHNE

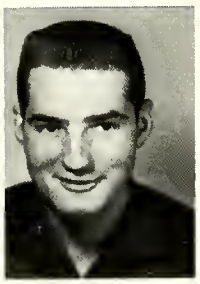

DAVID LENGERICH

CAROL KRUGH

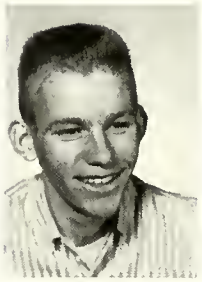

JOE LENGERICH

DAVID LaFONTAINE

PAUL LENGERICH

JOHN LOSE

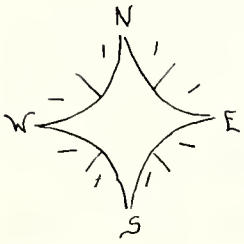

SUZANNE LOSHE

THERESA LENGERICH

JOHN MARTIN

PEGGY McBRIDE

SANDRA MENDEZ

HAROLD MEYER

LARRY MEYER

JAMES MILLER

ROBERT MILLER

GERALD MURPHY

DAVID
PIERCE

FRANCES
RAZO

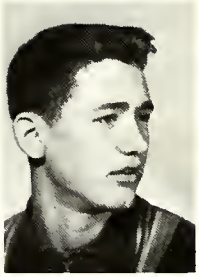

DANIEL
RICKORD

BARBARA
REED

CHERYL
REYNOLDS

DELORIS
RUBLE

JOHN
SCHIRACK

MIKE
RUMSCHLAG

RONNIE
SCHNEPP

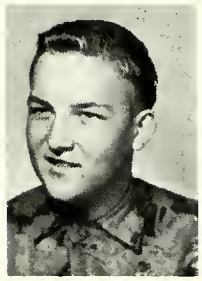

STEVEN
RUMSCHLAG

JANE
SCHULTZ

STEPHEN
SCHULTZ

MARGARET
SCHULTZ

JERRY
SELKING

RUTH
SCHULTZ

WILLIAM
SNYDER

JAMES
SPANGLER

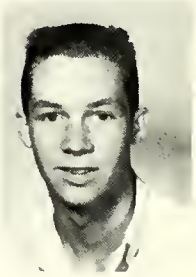

TOM
STAUB

KATHLEEN
TEEPLE

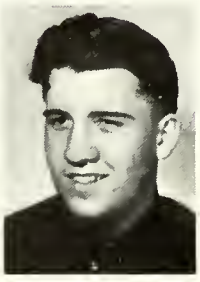

WILLIAM
TRICKER

JOE
ULMAN

PAUL
VERGOSEN

DONNA
ZEHR

Sophomores

DAVID ALBERDING

MARY ALBERDING

GRETCHEN ANDREWS

RONALD ANDREWS

DANIEL BAKER

JEAN BAKER

JOHN BECKER

JOAN BAKER

NANCY BRAUN

MICHAEL BAKER

PATRICIA BRAUN

MAGDALENA CANCINO

PHILLIP BRAUN

LUPE BRIONES

ROSEMARY CLARK

PATRICIA BRITE

BRENDA COCHRAN

DOROTHY COYNE

NANCY EHINGER

MARTA FAUROTE

RALPH GEELS

DONALD GEIMER

KATHLEEN GEIMER

JOHN GERBER

BARBARA GROVE

DAN HAKE

JOHN HEIMANN

NANCY HEIMANN

DARLENE HURST

JERRY JACKSON

RICHARD KUHNLE

CHARLES JAUREGUI

DAN KABLE

CHARLOTTE LAURENT

BARBARA KELLER

DONALD LENGERICH

MARY LICHTLE

LINDA MAE LENGERICH

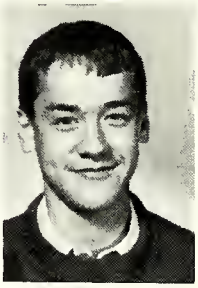

GREGORY LITCHFIELD

MARY LOU LENGERICH

THOMAS LOSE

DANIEL LOSHE

MARJORIE LOSHE

LARRY McCULLOUGH

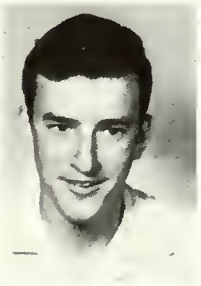

MICHAEL McGILL

GARY MEYER

PAUL MEYER

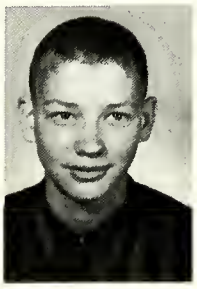

LEO MILLER

PETER MILLER

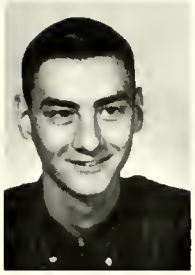

THOMAS MILLER

GERALD OMLOR

COLEEN O'SHAUGHNESSEY

SHARON O'SHAUGHNESSY

DAVID PETERSON

JANET RICKORD

KAREN SCHIRACK

PATRICIA ROUSSEAU

BARBARA SCHULTZ

JOEL SALAZAR

JOHN SCHULTZ

LEO SCHURGER

MARY SPANGLER

THERESA SCHULTZ

VIRGINIA SNYDER

SANDRA SUTTON

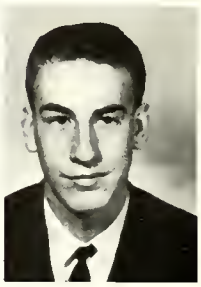

MICHAEL ULMAN

TOM VIAN

SUSAN WALTER

JEANINE WILDER

MICHAEL WOLPERT

MARY ANN ZINTSMASTER

Freshmen

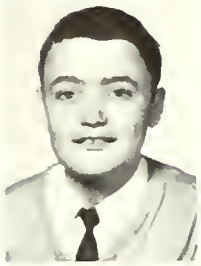
JAMES ALBERDING

MARGARET ALBERDING

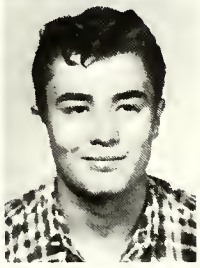
RUDOLPH ARRIAGA

JOHN A. BAKER

JOHN C. BAKER

PATRICK BAKER

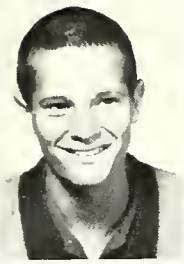
CHARLES BOWERS

LOUANN BECKER

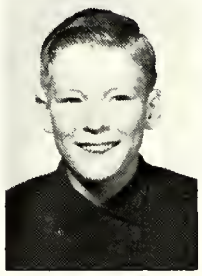
LAWRENCE BENDER

JOYCE BRAUN

JOHN BOCK

VICTORIA BRAUN

RICHARD CACIANO

DAVID BRIONES

MARGARET BRITE

YOLANDA CANCINO

MARILYN BRITE

MICHAEL COLCHIN

CHARLES COOK

CURTIS COY

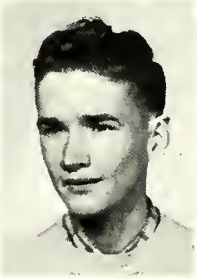
ANTHONY DARLING

MICHAEL ELLER

LARRY FREEWALT

MARY FULLENKAMP

GEORGIANA GASE

JEAN GEELS

DAVID LEE GEIMER

RUTH GEIMER

CONSTANCE GERBER

BARBARA GRAY

PATRICIA GROSS

MARILYN GROVE

JOSEPH HEIMANN

JOE GUERRA

DEBORAH HACKMAN

DAVID JACKSON

GEORGE HALIKOWSKI

ANN KAUFFMAN

DONALD KREIGEL

JACKIE KOHNE

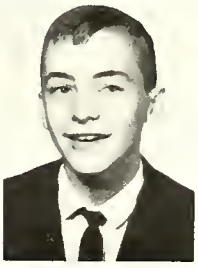

JON KRUGH

DAVID KOWITZ

KATHLEEN LAURENT

JOYCE LENGERICH

KATHLEEN LENGERICH

TIMOTHY LENGERICH

JANET LITCHFIELD

BARBARA LOSE

PATRICK E. LOSHE

PATRICK R. LOSHE

PHYLLIS McBRIDE

MICHAEL MEYER

ANGELA MILLER

JAMES MILLER

JERRY MILLER

PATRICIA MILLER

RUTH MILLER

SUSAN REBER

CAROLYN MOWERY

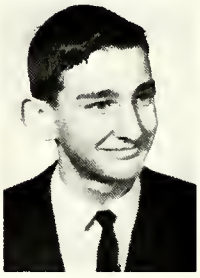

BRIAN REYNOLDS

NANCY MYERS

GEORGIA RUBLE

ANTOINETTE SCHMITT

KENNETH RUMSCHLAG

EILEEN SCHULTZ

SAM RUMSCHLAG

JOAN SCHULTZ

RICHARD SCHULTZ

THOMAS SCHULTZ

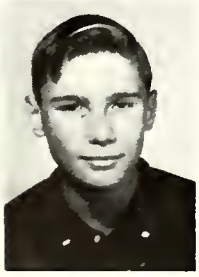

JAMES SELKING

STEVE STRAUB

DAVE TRICKER

ROGELIO VILLAGOMES

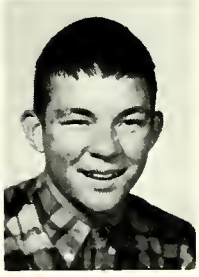

JOHN WHITRIGHT

Juniors

PEGGY McBRIDE MARGARET SCHULTZ
DAVID LaFONTAINE DANIEL HEIMANN

Freshmen

SAM RUMSCHLAG TIMOTHY LENGERICH
CONSTANCE GERBER JACKIE KOHNE

Sophomores

MICHAEL WOLPERT JEAN BAKER
THERESA SCHULTZ JOHN BECKER

Eighth Grade

SISTER M. AMBROSE
SISTER JOHN MARY

DONNA ALBERDING
SANDRA ANDREWS
EILEEN BAKER
JAMES BLYTHE
TIMOTHY BOLINGER
GREGORY BRADEN

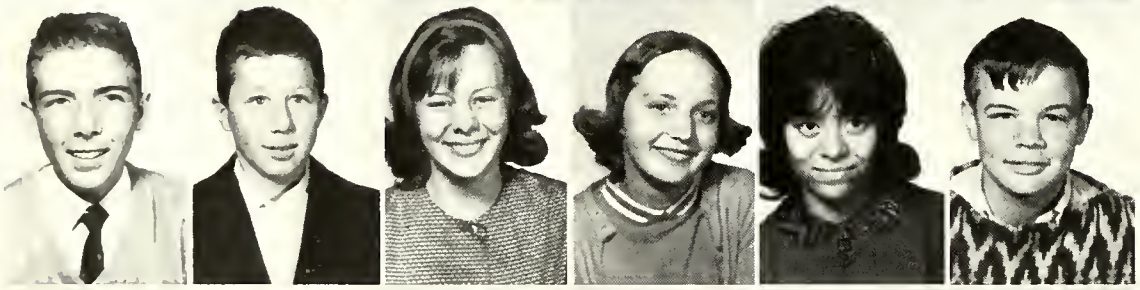

THEODORE BRAUN
THOMAS BRAUN
VICTORIA BRAUN
TRUDY BROWN
GLORIA CANCINO
MATTHEW CARROLL

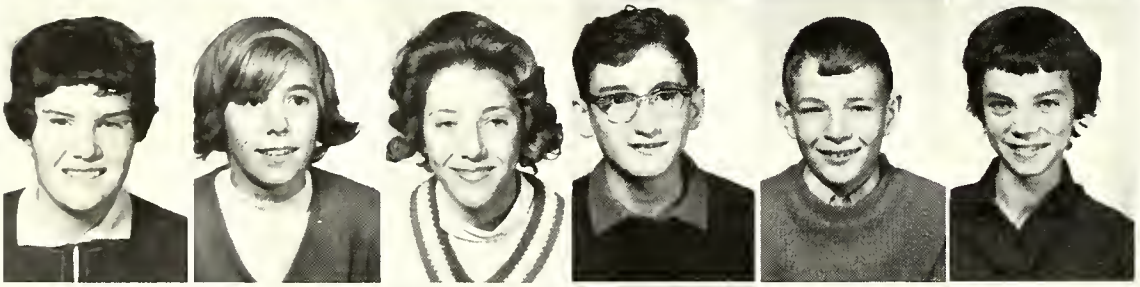

JOELLA CARLL
DEBRA COCHRAN
MARGARET COOK
PAUL COY
STEVEN DARLING
CHRISTINE EASH

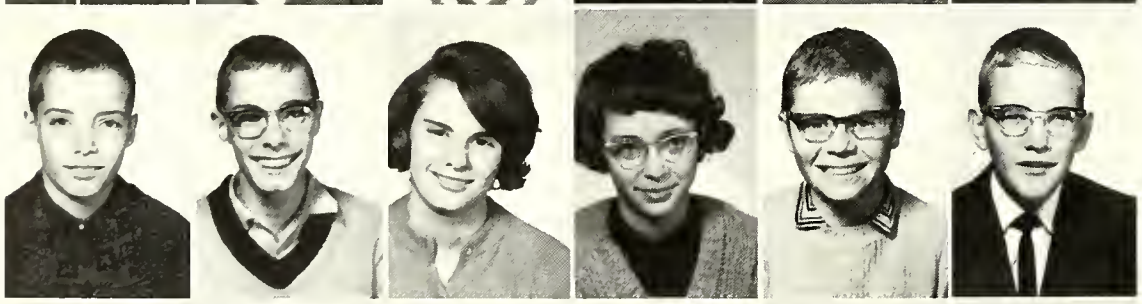

MICHAEL EHINGER
THOMAS EHINGER
COLLEEN FAIRCHILD
BRENDA FEASEL
MICHAEL GAGE
STEPHEN GAGE

MARILYN GEELS
MARY GASE
STEVEN GASE
CAROLYN GEETING
DAVID GEIMER
LINDA GEIMER

ROGER GEIMER
MARY GERARDOT
SUSAN GERBER
JOHN HACKMAN
SAMUEL HACKMAN
JUDITH HAKE

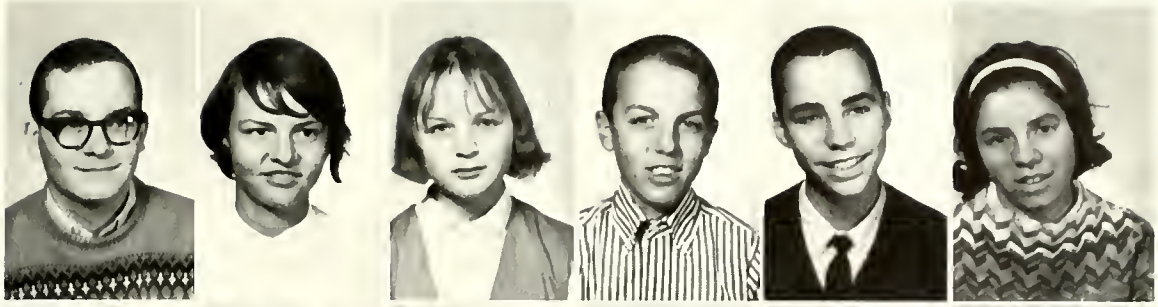

KAREN HAKES
JAMES HAMMOND
MARY HEIMANN
THOMAS HEIMANN
WILLIAM HEIMANN
YVONNE HEIMANN

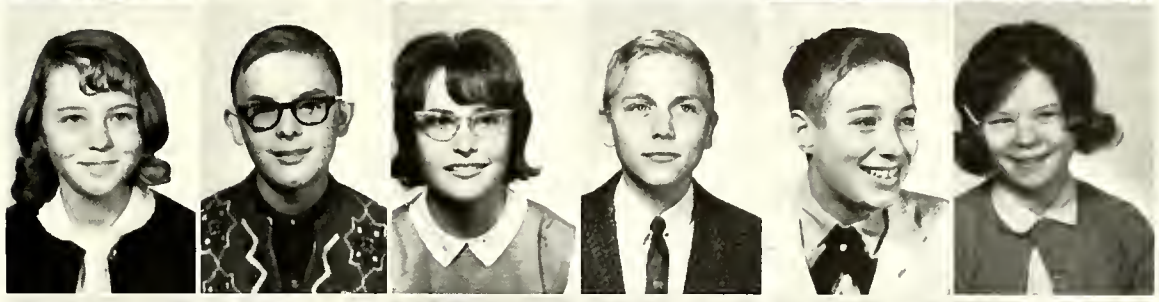

NORBERT HESS
BARBARA HESS
JANET HOLTHOUSE
DIANA HURST
JAMES INSKEEP
MARK KELLER

JANE KELLER
NANCY KELLER
JOSEPH KOHNE
PATRICK KOHNE
JAMES LAURENT
ROSEMARY LEHRMAN

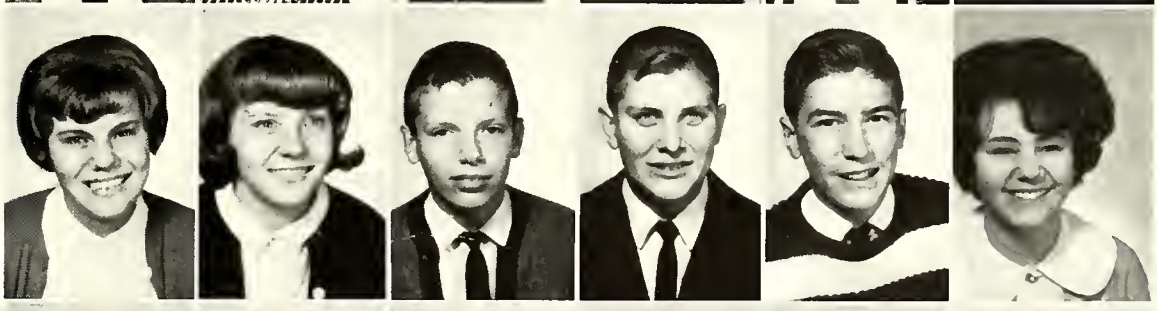

DONALD LENGERICH
PHILLIP LENGERICH
STEVEN LENGERICH
CYNTHIA LOSHE
EILEEN LOSHE
CYNTHIA MAJORKI

ROBERT MARTIN
RONALD MASSONNE
MICHELLE McDONALD
JESSE MENDEZ
PAUL MENDEZ
CANDACE MIES

DOLORES MILLER
SUSAN MILLER
WILLIAM MOWERY
MARILYN PETERSON
DANIEL PIERCE
ANN RANLY

JOHN RAUCH
ROSEMARY RAZO
MARY ANN REYNOLDS
JULIA ROUSSEAU
WENDYLN RUBLE
CHERYL RUMSCHLAG

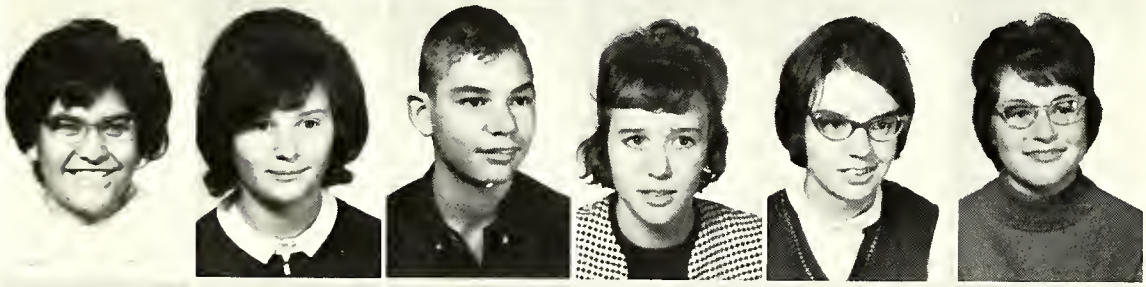

ELSA SALAZAR
PATRICIA SCHNEPPP
ANTHONY SCHULTZ
CATHERINE SCHULTZ
CHRISTINE SCHULTZ
PATRICIA SCHULTZ

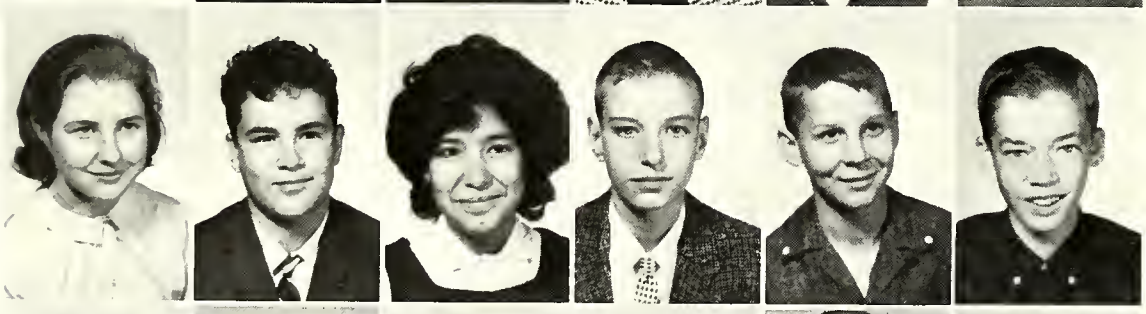

SUSAN SCHURGER
THOMAS SCHURGER
MARY SERNA
GARY SHARP
EDWARD SPANGLER
JOHN STAUB

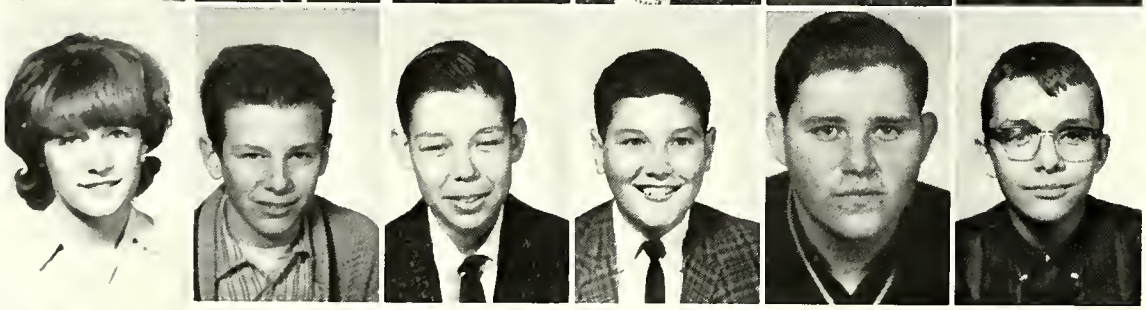

CATHERINE STETLER
WILLIAM STETLER
DAVID TESTER
LOUIS VAN POPPEL
FRED WAGNER
JAMES WOLPERT

JOEL WOLPERT

Seventh Grade

SISTER M. CARLA
SISTER M. BONAVENTURE

STEVEN ALBERDING
ROBERTO ARRIAGA
JANICE BAKER
RUTH BAKER
SANDRA BAKER
ALICE M. BECKER

BARBARA BRAUN
DENNIS E. BRAUN
ROSE MARY BRAUN
MYRON C. BROWN
TIMOTHY BUCKLEY
LOUISE BUTLER

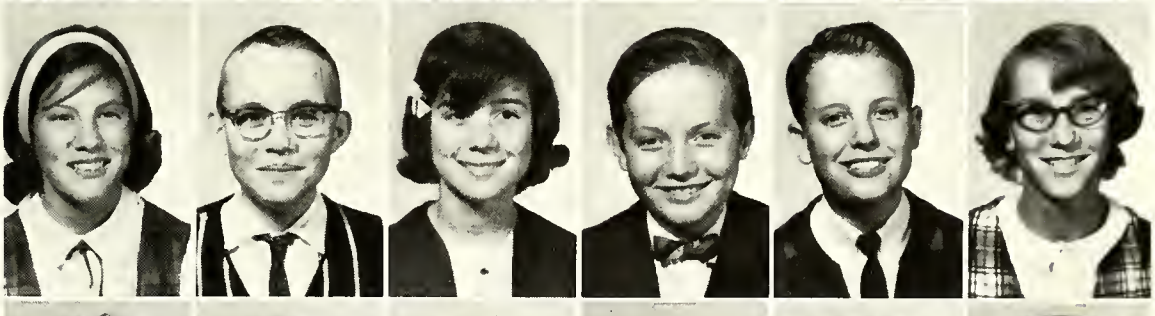

PAULA CARLL
CHRISTINE COOK
GREGORY COOK
ROSE MARIE
COLCHIN
KAREN EASH
EILEEN EICHHORN

LINDA ESPARZA
GEORGE FOOS
SANDRA GAGE
MARION GETTING
DENNIS GEIMER
LAURA GERARDOT

JOSEPH GOEBEL
HAROLD GRAY
GARY GROVE
ANN HACKMAN
BRUCE HACKMAN
SUSAN HAKE

LEONARD HEIMANN
LINDA HEIMANN
STEVEN HEIMANN
SANDRA KOHNE
CHRISTOPHER KORTENBER
RONALD KUHNLE

STEVEN LENGERICH
ANTHONY LITCHFIELD
JOSEPH LOSE
TERESA LOSHE
ANN MARTIN
MICHAEL McBRIDE

KATHLEEN MENDEZ
ANGELA MEYER
DANIEL MILLER
EILEEN MILLER
PAUL MILLER
PATRICIA MURPHY

THOMAS NIBLICK
KEVIN O'SHAUGHNESSEY
MARGERY RANLY
GLORIA RAZO
STEVEN RICKORD
ZENO ROUSSEAU

PHILLIP RUMSCHLAG
SUSAN RUMSCHLAG
FRED SCHULTZ
DANIEL SCHURGER
JOHN SNYDER
THOMAS STRAUB

ROBERT TEETER
GERALD ULMAN
SHARON ULMAN
JULIA WOLPERT
LOUISE WOLPERT

Organizations

Our Lady's Sodality:

FIRST ROW: Gloria Caciano, Theresa Miller, Margaret Schultz, Bonnie Alberding, Jane Schultz, Donna Zehr, Judy Kohne, Patti Parrish, Patsy LaFontaine, Barb Braun, Teresa Heimann, Ruth Heimann, Kathy Koors, Sue Brite, Barb Schultz, Betz Rumschlag, Mary Ann Alberding. SECOND ROW: Nancy Heimann, Barb Grove, Sharon O'Shaughnessey, Coleen O'Shaughnessey, Mary Ann Spangler, Nancy Ehinger, Barb Reed, Vickie Hess, Janet Rickord, Sue Gase, Ruth Schultz, Jackie Baker, Jenine Wilder, Jane Baker, Pat Geimer, Peggy McBride, Karen Schirack, Jean Baker, Rosemary Clark, Sue Loshe, Pat McBride, Carol Cook, Eileen Kessen, Joy DeBolt, Sharon Sutton, Cynthia Carroll, Pat Schurger, Barb Keller, Sandy Sutton, Sue Walters, Brenda Cochran, Charlotte Laurent. THIRD ROW: Anita Schirack, Mary Ann Zintsmaster, Frances Razo, Pat Rousseau, Kathy Walters, Darlene Gase, Kathy Teeple, Carol Krugh. FOURTH ROW: Mary Lengerich, Mary Baker, Ann Baker, Cheryl Reynolds, Theresa Schultz, Linda Lengerich, Marjorie Peterson, Sue Gross. FIFTH ROW: Mike Reynolds, John Becker, Don Lengerich, Dick Miller, Bob Miller, Jim Becker, Al Converset, Dan Zintsmaster. SIXTH ROW: Tom Foos, Mike Rumschlag, Steve Schultz, Terry Myers, Dan Heimann, Jim Heimann, Dan Hess, Steve Colchin.

Sodality rolls bandages for missions

Student council sponsors assembly on careers

Student Council: FIRST ROW: Sr. Norberta, Sam Rumschlag, Dave La Fontaine, Mike Rumschlag, Dan Heimann, Louann Becker, Jane Schultz, Sandy Sutton, Jean Baker. SECOND ROW: Jim Schultz, Greg Ellenberger, John Becker, Tim Lengerich, Al Converset, Jim Becker, Mike Reynolds, Mike Wolpert.

National Honor Society: STANDING: Ruth Schultz, Elizabeth Rumschlag, Margaret Schultz, Cynthia Carroll, Eileen Kessen, Mary Baker, Steve Colchin, Bill Bolinger, Jim Becker, Mike Reynolds, Dave Braun, Alan Converset, Tom Foos, Dan Heimann, Mary Lengerich, Pat Schurger, Pat McBride, Sharon Sutton, Peg McBride. KNEELING: Kathy Koors, Theresa Miller, Sue Loshe, Pat LaFontaine, Ruth Heimann, Teresa Heimann, Joy DeBolt, Lynette Baker, Kathy Walters, Sue Brite, Judy Kohne, Pat Parrish, Ann Baker, Bonnie Alberding.

NHS inducts new members

Xmas carolers warm up

Honor groups sponsor skating parties

Induction of new members

Madonna Honor Club: STANDING: Terry Myers, Bill Snyder, Jim Heimann, Steve Schultz, Carol Cook, Cheryl Reynolds, Darlene Gase, Brenda Meyer, Sue Gase, Barbara Braun, Marjorie Peterson, Pat Gage, Dan Hess, Dave LaFontaine. KNEELING: Dick Miller, Bill Wiseman, Mike Rumschlag, John Lengerich, Steve Bentz, Jerry Selking, Steve Rumschlag, Joe Gase, Tom Geimer.

Speech and Drama Club: STANDING: Dick Miller, Tony Kohne, Dan Hess, Dan Zintsmaster, Jerry Murphy, Dan Heimann, John Heimann, Bill Snyder, Elizabeth Rumschlag, Mary Lengerich, Cheryl Reynolds. SEATED: Sandra Mendez, Pat Geimer, Peg McBride, Ruth Schultz, Mary Ann Zintsmaster, Pat McBride, Barbara Keller, Donna Zehr, Gretchen Andrews, Mike Rumschlag, Kathy Geimer, John Becker, Charlotte Laurent, Bob Miller, Pat Schurger, Steve Schultz, Margaret Schultz, Jim Heimann, Ann Baker, Jerry Selking, Sue Loshe. ON FLOOR: Joy DeBolt, Eileen Kessen, Anita Schirack, Lynette Baker, Cynthia Carroll, Carol Cook, Teresa Heimann.

Where Love Is S and D Christmas play

Twelve angry jurors

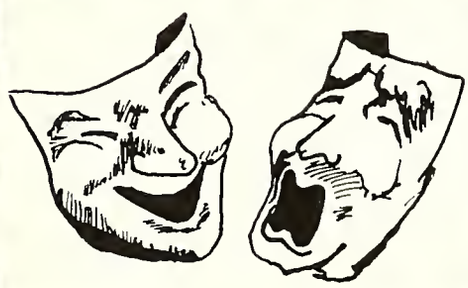

DCHS Band: FIRST ROW: Jim Becker, Nancy Heimann, Betz Rumschlag, Jim Wolpert, Louann Becker, Colleen O'Shaughnessey, Sue Brite, Gloria Caciano, Don Lengerich, Jim Heimann, Barb Schultz, Barb Braun, Theresa Lengerich. SECOND ROW: Phil Schurger, Susie Schurger, Mary Gase, Jim Miller, Marilyn Geels, Kathy McGill, Joan Heimann, Dave Braun, Jerry Miller, Ed Spangler, Mary Ann Alberding, John Lengerich, Sam Rumschlag. THIRD ROW: Tom Heimann, Ellie Geels, Peggy Alberding, Mike Eller, Vickie Braun, Chris Cook, Joan Schultz, Al Converset, Kevin O'Shaughnessey, Mary Lou Lengerich, Nancy Ehinger, Ann Martin, Steve Gage. FOURTH ROW: Steve Darling, Janet Heimann, Eileen Schultz, Kathy Lengerich, Margaret Brite, Janet Holthouse, Anne Heimann, Joe Gase, Joe Heimann, Mike Ehinger, Janice Baker, Tom Schurger. FIFTH ROW: Tim Buckley, Alice Becker, Ruth Miller, Joyce Braun, Rosie Clark, JoLynn Girard, Mary Hammond, Mike Wolpert, Lupe Briones, MikelMcKean, Vickie Braun, Jean Geels, John Becker. SIXTH ROW: Mike Rumbschlag, Sharon O'Shaughnessey, Eileen Miller, Paula Carll, Chris Schultz, Nancy Braun, Phil Rumschlag, Dan Heimann, John Heimann, Tony Darling, Paul Heimann, Barb Gray, Barb Braun.

Twirlers: Sue Loshe, Donna Zehr, Cathy Koors, Barb Girard, Bonnie Girard, Carol Krugh.

Combined concert with Ottoville H.S.

Tuning up

In Concert

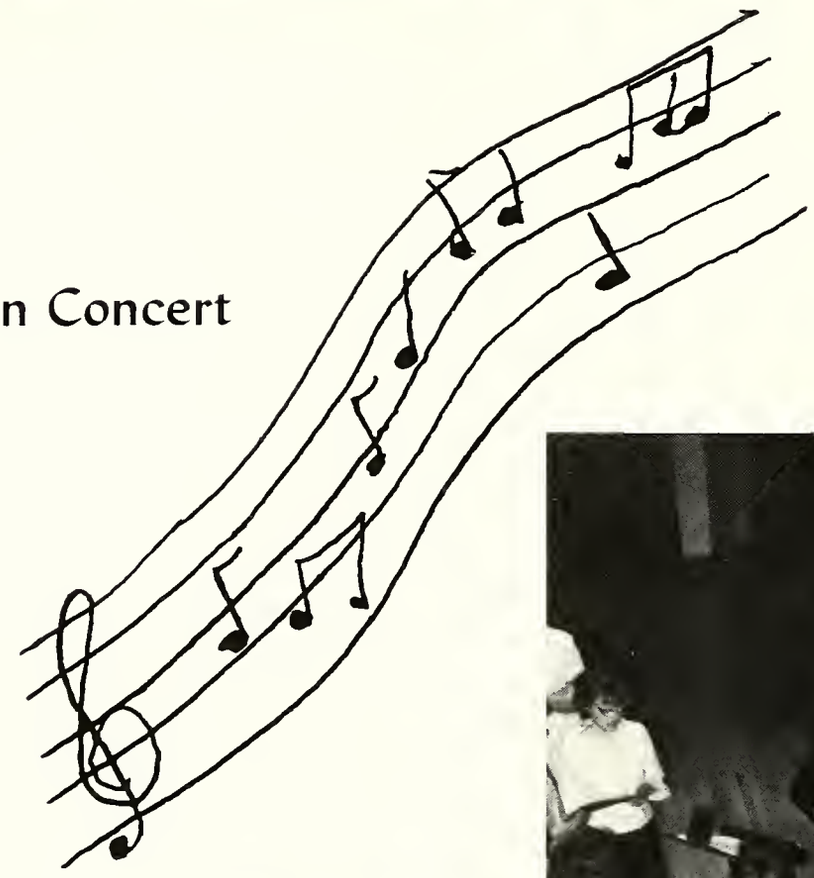

DCHS Chorus: FIRST ROW; Kenny Rumschlag, Mike Eller, Mike Wolpert, John Becker, Barb Schultz, Sue Loshe, Theresa Miller, Barb Braun, Nancy Braun, Joyce Lengerich, Carol Krugh, Georgianna Gase, Maggie Cancino, Pat Miller, Joyce Braun. SECOND ROW; John Heimann, Mike Colchin, David Briones, Mary Ann Alberding, Colleen O'Shaughnessey, Nancy Myers, Ann Kauffman, Carolyn Mowery, Mary Lou Lengerich, Jean Baker, Georgia Ruble, Barb Gray, Delores Ruble, Vickie Braun. THIRD ROW; Don Lengerich, Jim Becker, Mike Reynolds, Mike Rumschlag, Rosemary Clark, Pat McBride, Mary Ann Apangler, Joan Schultz, Sharon O'Shaughnessey, Nancy Heimann, Ann Baker, Sue Gase, Cheryl Reynolds, Sue Brite, Theresa Lengerich, Sandy Mendez. FOURTH ROW; Steve Colchin, Sam Rumschlag, John Lengerich, Jim Heimann, Tom Foos, Mary Lengerich, Eileen Schultz, Jackie Kohne, Theresa Schultz, Mary Baker, Nancy Ehinger, Ruth Schultz, Margaret Schultz, Peggy Alberding, Margaret Brite, Toni Schmitt, Janet Bowers, Louann Becker, Jenine Wilder. Director: Mr. Heimann. Accompanist: Betz Rumschlag.

PEP CLUB: KNEELING: Toni Schmitt, Ruth Heimann, Colleen O'Shaughnessey, Jean Baker, Barb Gray, Georgianna Gase, Barb Grove, Mary Ann Spangler, George Halikowski, Dave Jackson, Jim Selking, Mike Eller, Kenny Rumschlag, John Becker, Steve Rumschlag, Jim Heimann, Al Converset, Jim Becker, Patty Rousseau, Yolanda Cancino, Teresa Heimann, Darlene Gase, Janet Bowers, Nancy Myers, Barb Schultz. SECOND ROW: Pat Parrish, Judy Kohne, Pat Geimer, Donna Zehr, Peggy McBride, Barb Reed, Lydia Arriaga, Theresa Lengerich, Joy DeBolt, Kathy Teeple, Jane Baker, Lynette Baker, Carol Krugh, Joan Schultz, Ann Kaufman, Anita Schirack, Kathy Walter, Janet Litchfield, Peggy Alberding, Pat Miller, Brenda Meyer, Marilyn Grove, Ruth Miller, Joyce Lengerich, Kathy Lengerich, Vickie Braun, Susan Reber, Barb Lose, Debbie Hackman, Phyllis McBride, Sue Gase, Ruth Geimer, Mary Ann Fullenkamp, Janet Rickord, Connie Gerber, Maggie Cancino, Frances Razo, Gloria Caciano, Karen Schirack, Mary Lichtle, Pat Braun, Dorothy Coyne, Mary Ann Zintsmaster, Joan Baker. THIRD ROW: Darlene Hurst, Theresa Miller, Cathy Koors, Cheryl Reynolds, Sue Gross, Jane Schultz, Linda Lengerich, Ruth Schultz, Ann Baker, Nancy Ehinger, Sharon O'Shaughnessey, Theresa Schultz, Nancy Heimann, Betz Rumschlag, Marjorie Peterson, Pat Schurger, Alice Kummer, Carol Cook, Eileen Kessen, Sharon Sutton, Mary Lengerich, Pat McBride, Jackie Kohne, Angie Miller, Carolyn Mowery, Pat Gross, Mary Baker, Eileen Schultz, Margaret Brite, Mary Ann Alberding, Bonnie Alberding, Margaret Schultz, Virginia Snyder, Sue Walter, Sandy Sutton, Gretchen Andrews, Marta Faurote, Jean Geels, Louann Becker, Rosemary Clark, Brenda Cochran, Charlotte Laurent, Kathy Laurent.

The Commodores weren't injury-prone, but . . .

Athletics

Basketball

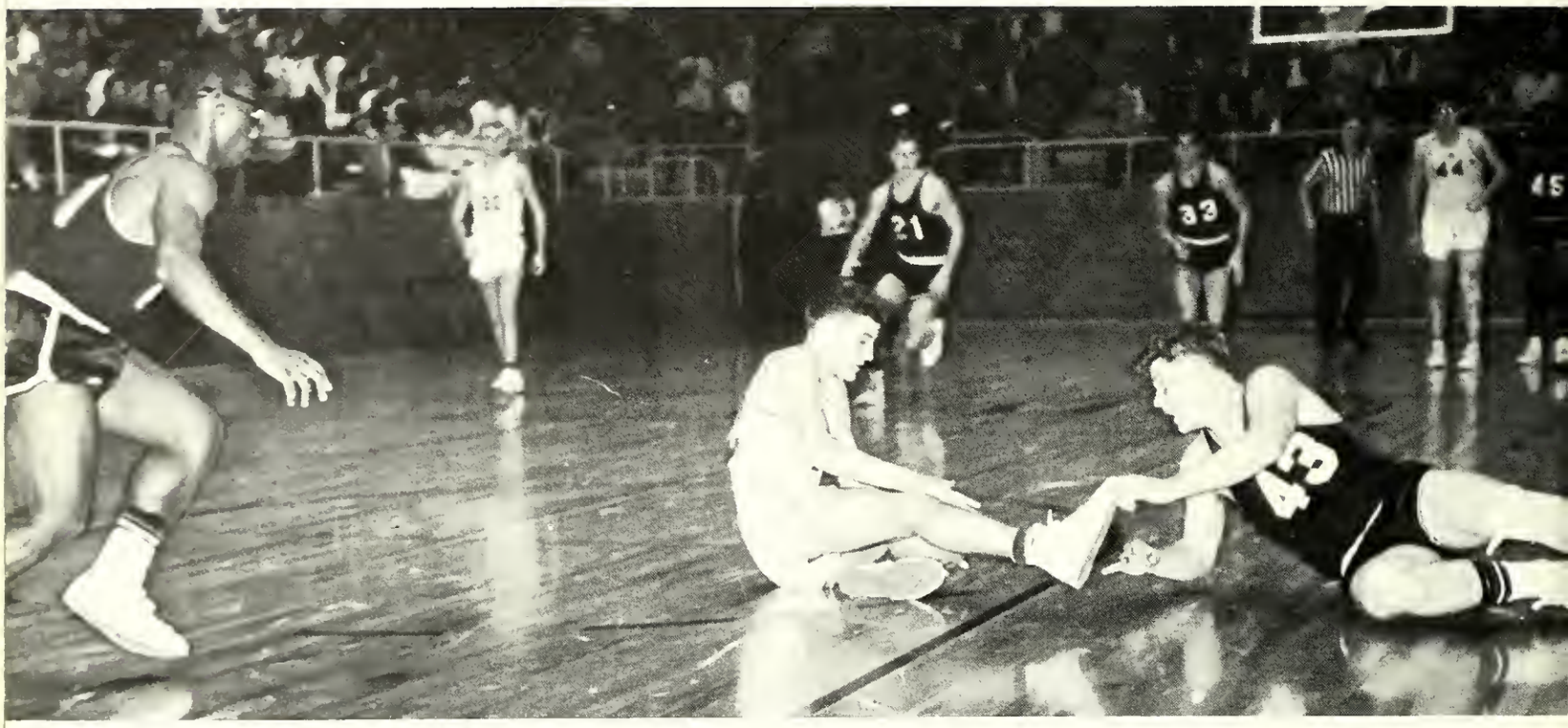

STANDING: Pat Gage, Bill Bolinger, Terry Myers, Jim Schultz, Dave Hackman. SITTING: Dan Kable, Tony Kohne, John Lose, Tom Baker, Tom Lose.

Varsity Scores

DECATUR CATHOLIC		WON 12	LOST 8
Decatur Cath.	55	Adams Central	60
Decatur Cath.	67	Marion Bennet	57
Decatur Cath.	60	Monmouth	58
Decatur Cath.	80	Larwill	70
Decatur Cath.	93	Redkey	79
Decatur Cath.	74	Htgn. Cath. (Overtime)	72
Decatur Cath.	70	Arcola	69
HOLIDAY TOURNEY			
Decatur Cath.	75	White	53
Decatur Cath.	62	Madison Twp. (Double Overtime)	64
Decatur Cath.	55	Monroeville	65
Decatur Cath.	67	Geneva	69
Decatur Cath.	77	South Whitley	56
Decatur Cath.	82	Alumni	64
Decatur Cath.	77	Bishop Lures	88
Decatur Cath.	69	Crestview	58
Decatur Cath.	74	Madison Twp.	57
Decatur Cath.	69	Harlan	82
Decatur Cath.	66	Union (Htgn.)	65
Decatur Cath.	57	Bryant	60
SECTIONAL			
Decatur Cath.	66	Berne	67

Cheer-leaders

Jane Schultz

Jackie Baker

Carol Cook

Buddy Baker

44

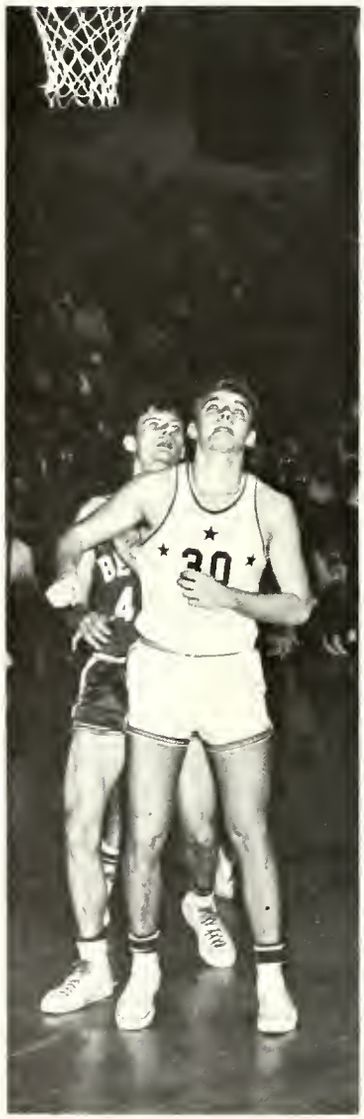
30

C
25

30
44

"B" Team

Jim Miller, Dave Alberding, Dave Peterson, Tom Lose, Tom Miller, John Schultz, Richard Kuhnle, Dan Kable, Mike Geimer.

Cheerleaders

Charlotte Laurent, Brenda Cochran, Buddy Baker, Mary Ann Zintsmaster.

9th GRADE TEAM: TOP ROW: Joe Heimann, Charlie Cook, Dave Geimer, John Boch, Pat Baker. FRONT ROW: Roy Villagomez, Larry Bender, John Baker, Mike Myer.

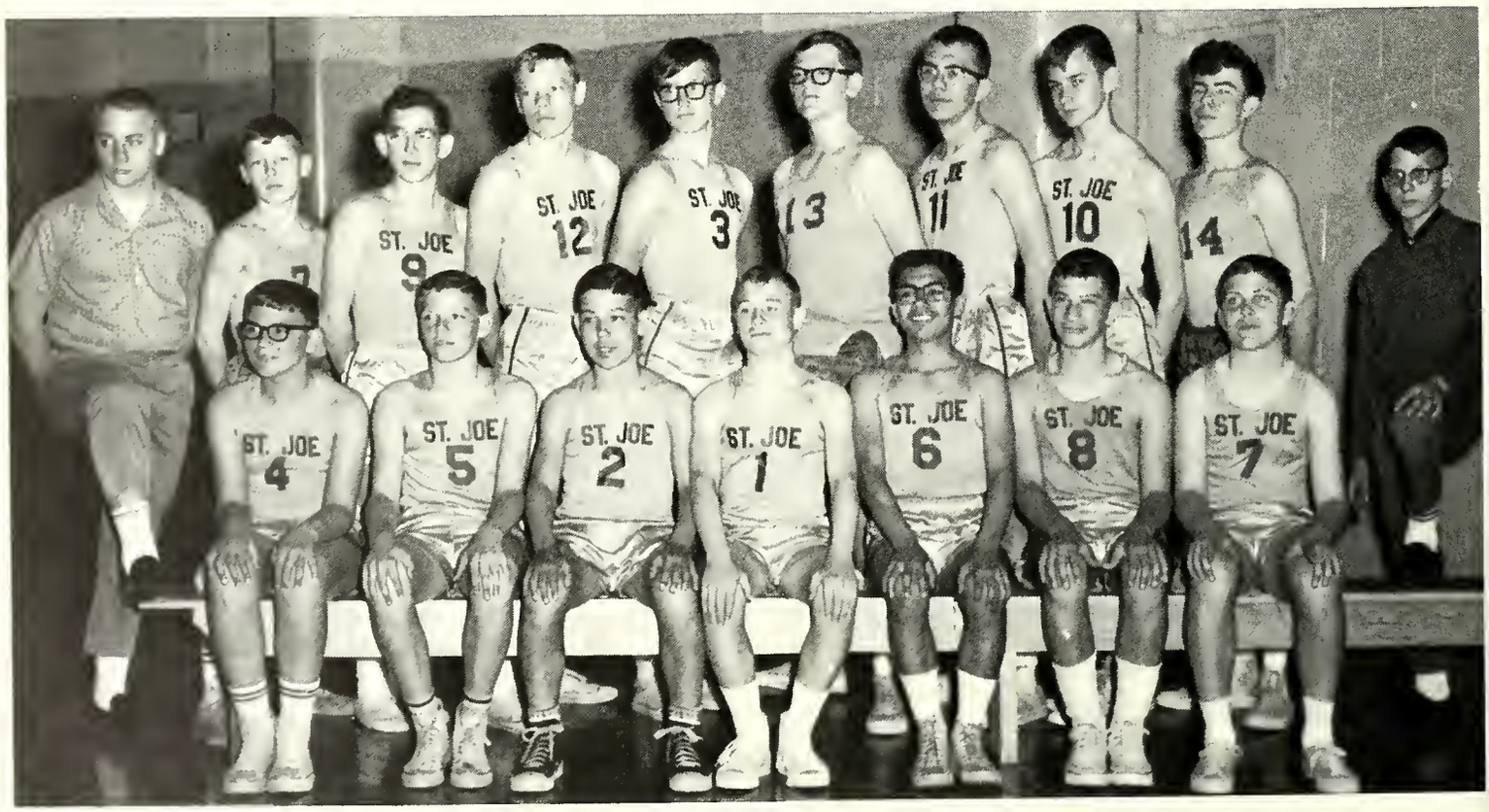

JUNIOR HIGHTEAM: TOP ROW: Ron Kuhnle, Greg Cook, Dan Pierce, Jim Blythe, Steve Rickford, Tom Niblic, Jim Wolpert, Ron Massonne, George Foos, Ed Spangler. FRONT ROW: Fred Schultz, Joe Kohne, Dave Tester, Joel Wolpert, Paul Mendez, Tim Bolinger, Pat Kohne.

FRESHMAN CHEERLEADERS STANDING: Angie Miller, Kathy Laurent. KNEELING: Toni Schmitt, Nancy Myer.

Junior High Coach

Jim Volgewede

Freshman Coach

Jerry Volgewede

JUNIOR HIGH CHEERLEADERS TOP: Barb Braun. KNEELING: Patty Murphy, Sandy Andrews. BOTTOM: Candy Mies.

STANDING: Jim Becker, Steven Gerardot, Tom Foos, Terry Myers, Jim Schultz, Dave Gase, Pat Gage, Jim Jackson, Bob Mies.

Intramurals

Seniors	45	Freshmen	28
Juniors	43	Sophomores	33
Sophomores	40	Freshmen	27
Seniors	53	Juniors	51

Cross-Country

FIRST ROW: John C. Baker, Pat E. Loshe, Charlie Jauregui, Regelio Villagomes, Dave Jackson, Phil Braun, George Halikowski, Mike Myers. SECOND ROW: Dave Kowitz, Pat Baker, Jim Jackson, Richard Caciano, Rudolph Arriaga, Thomas Lose, Tony Kohne, Tom Baker, John Lose. THIRD ROW: Coach Boyle, John Bock, Ronnie Schnepp, Dennis Baker, Sam Rumschlag, Pat Gate, Terry Myers, Lupe Briones, Ronnie Andrews, Richard Kuhnle, Dave Hackman, Dan Kable, Charles Cook, Joe Heimann.

Hotshots Boy's Division

STANDING: Rich Kuhnle, Leo Schurger, Jim Miller, John Schirack, Jerry Selking, John Martin, Bill Tricker, Mike Reynolds, Dan Heimann, Steve Schultz, Joe Gase, Mike Colchin, Mike Rumschlag, Dave Braun, Sam Rumschlag, Bryan Reynolds, Charles Bowers. KNEELING: Dave Briones, Jim Spangler, Tom Miller, John Becker, Tim Lengerich, Jim Becker, Steve Colchin, Alan Converset, Lupe Briones, Ron Andrews, Jim Selking, Don Kriegel, Dave Tricker, Jon Krugh, John A. Baker.

Hotshots Senior Matches

D.H.S. Riflemen	524	Hotshots	603
Concordia H.S.	1400	Hotshots	1398
Saratoma Jr. Rifle, St. Mary's. O.	1799	Hotshots	1728
Concordia H.S.	1708	Hotshots	1742
Saratoma Jr. Rifle, St. Mary's, O.	1785	Hotshots	1763
D.H.S. Riflemen	685	Hotshots	718

Hotshots Junior Matches

C.H.S. Riflemen	353	Hotshots	370
Concordia H.S.	731	Hotshots	739
Adams Central Rifle Club	458	Hotshots	456
Concordia H.S.	538	Hotshots	549
Adams Central Rifle Club	461	Hotshots	481
D.H.S. Riflemen	730	Hotshots	741
Hotshots, Girls	470	Hotshots	462

Hotshots Girl's Division

STANDING: Judy Kohne, Mary Lengerich, Patty Rousseau, Joyce Lengerich, Georgianna Gase. KNEELING: Pat Gross, Louann Becker, Janet Richord.

Hotshots Girl's Matches

Adam's Central Rifle Club	370	Hotshots	469
Hotshots, Junior boys	462	Hotshots	470
Adam's Central Rifle Club	357	Hotshots	463

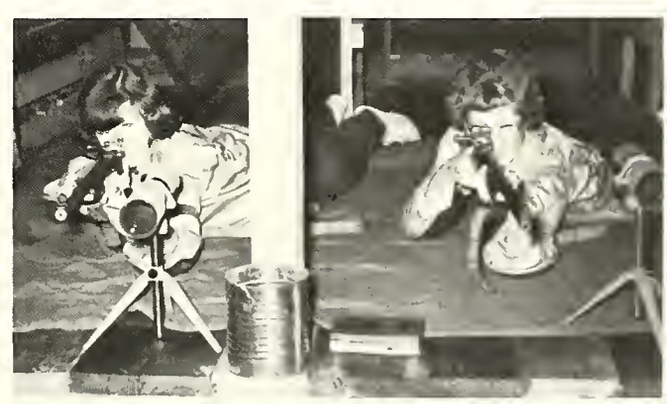

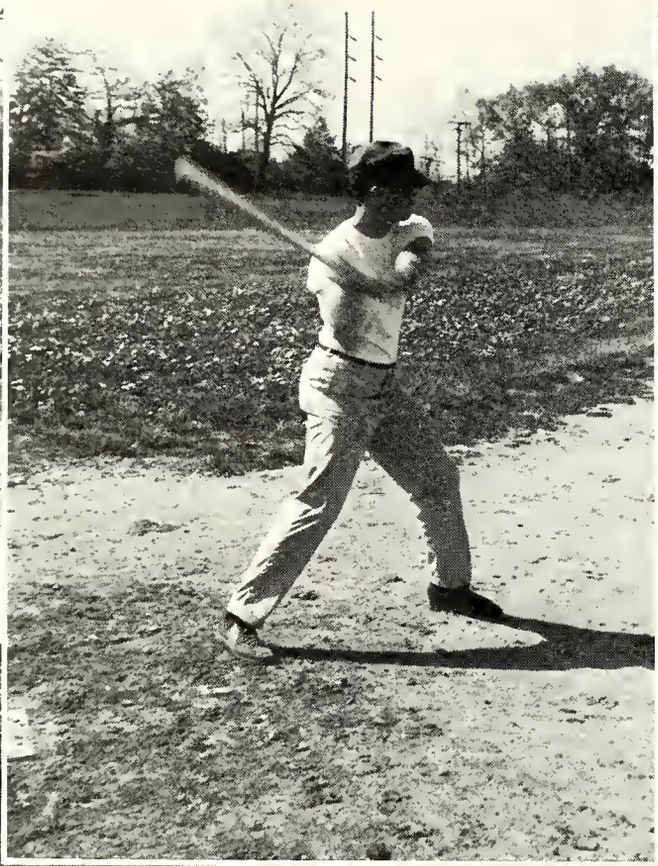

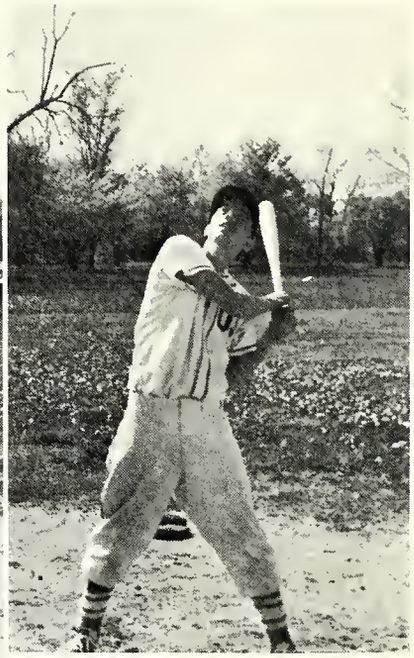

Whoops!

BASEBALL: STANDING: Mr. Sullivan, Assistant Coach, Mr. Boyle, Coach, Tom Miller, Denny Baker, Dave Hackman, Terry Myers, Pat Gage, Bill Bolinger, Dave Geimer, Ron Grove, Ray Bowers. KNEELING: George Halikowski, John Lose, Tom Baker, Chuck Cook, Brian Reynolds, Mgr., Joe Heimann, Jim Miller, Tom Lose, Tom Foos, Mgr.

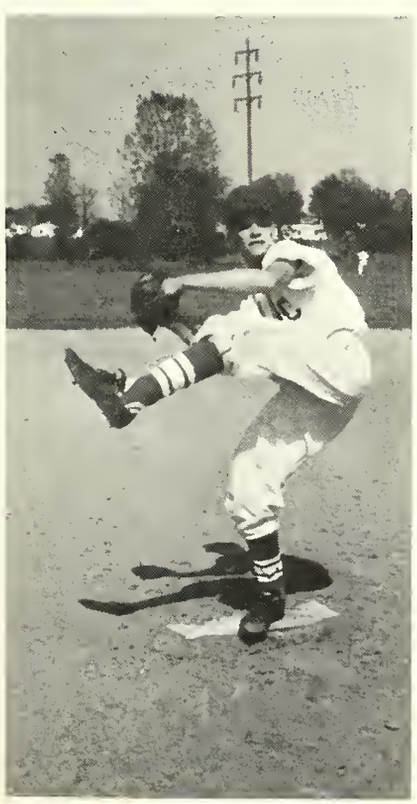

WON 3

Decatur Catholic	1	Parkway	4
Decatur Catholic	5	Col. City	4
Decatur Catholic	2	New Haven	8
Decatur Catholic	1	Parkway	5
Decatur Catholic	3	Concordia	7
Decatur Catholic	6	Delphos	0
Decatur Catholic	2	Crestview	7
Decatur Catholic	3	Bluffton	5
Decatur Catholic	13	Monmouth	0

Athletic Banquet

Emceed by
Bob Worthman

Guest Speaker:
Jim Costin

Managers

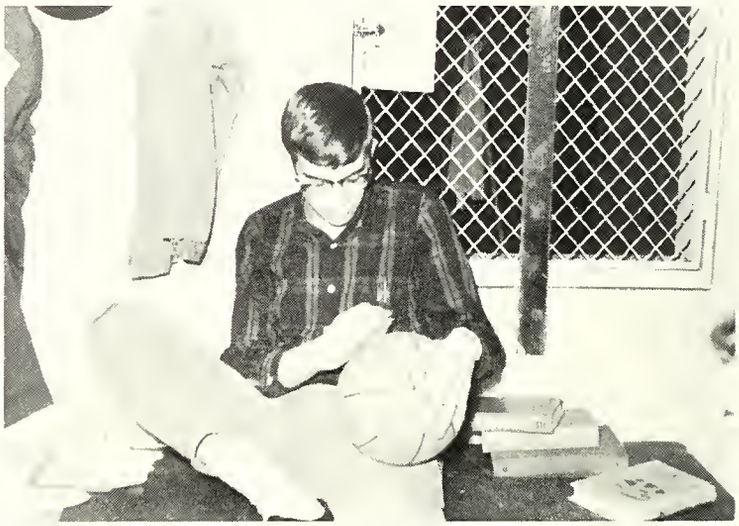

Head manager Tom Foos; Assistants Brian Reynolds and Tony Darling.

Activities

School Calendar

Senior Registration Day (Morning)	September 8
Junior Registration Day (Afternoon)	September 8
Sophomore Registration Day (Morning)	September 9
Freshman Registration Day (Afternoon)	September 9
Induction of Freshman (Initiation Dance)	October 2
P.S.A.T. taken by Juniors and Seniors	October 20
Teacher's Institute (Free days)	October 22-23
Career Night at Community Center	November 10
Bonfire at Hanna-Nuttman Park	November 10
T.B. Testing	November 16
1st Quarter Report Cards Distributed	November 18
National Honor Society Induction Program	November 18
Basketball game: Adams Central (Home)	November 24
Thanksgiving Vacation	November 26-27
Basketball game: Marion Benett (There)	November 28
Basketball game: Monmouth (Home)	December 4
Basketball game: Larwill (Home)	December 5
Seniors took S.A.T. Exams	December 5
Bible Vigil Service	December 7
Basketball game: Redkey (There)	December 11
Basketball game: Arcola (Home)	December 18
Basketball game: Huntington Catholic (There)	December 16
Christmas Play	December 23
Christmas Caroling (Honor Clubs)	December 23
Christmas Vacation	December 24-2
Holiday Tourney (Madison, Bryant, White--Home)	December 29-30
Dance after Madison Game	December 30
Basketball game: Monroeville (There)	January 6
Basketball game: Geneva (Home)	January 8
Basketball game: South Whitley (There)	January 16
Closed School--Bad Weather	January 18-20
Basketball game: Alumni (Home)	January 20
Junior-Senior Girls Dodgeball Tourney	January 20
Semester Exams--Half days	January 21-22
Basketball game: Bishop Luers (There)	January 22
Armed Forces Spoke to Boys	January 26
Theresian Sisters Spoke to Girls	January 26
Seniors Attended Decatur H.S. to Hear Talk on Communism	January 27
Basketball game: Crestview (Home)	January 29
Received 1st Semester Report Cards	January 29
Basketball game: Madison Township (Home)	February 5
Voted for Homecoming Candidates	February 10
Basketball game: Uarlan (There)	February 12
Basketball game: Union (There)	February 19
Basketball game: Bryant (Home)	February 20
Homecoming Dance	February 20
School Closed Because of Bad Weather	February 25-26
Played Berne in Sectional	February 27
Senior Boys Won in Intramurals	March 12
Civil Defense Course for Seniors (4 nights)	March 15-24
Industry Spoke to High School Students	March 19
Retreat Day for High School	April 5
Report Cards Distributed	April 7-13
No School Because of Tornado Disaster	April 12-13
Easter Vacation	April 15-19
School Play: "Twelve Angry Jurors"	April 23-28
Fellow Student's Death: Brenda Meyer	April 26
Student Council Elections	April 28
Brenda's Funeral	April 30
Junior-Senior Prom	May 12
Senior Girls Guests at Rosary Society Meeting	May 17
Semester Exams	May 26-28
Ascension Thursday--Free day	May 27
May Crowning	May 28
Memorial Day	May 31
Commencement Exercises	June 4

STOP

WE HAT
TOADS
TURTLES
TEAPO

HALL
YOU
JOHN
VIII

Initiation

Holy

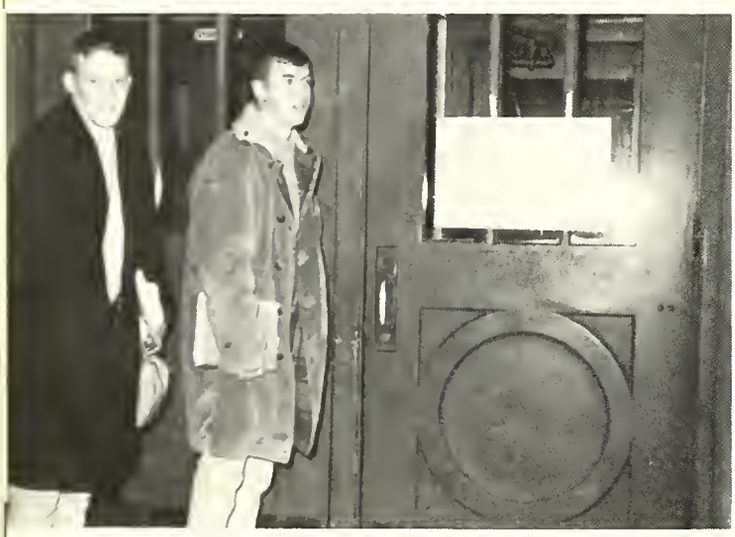

Homecoming

D.C.H.S.

1965

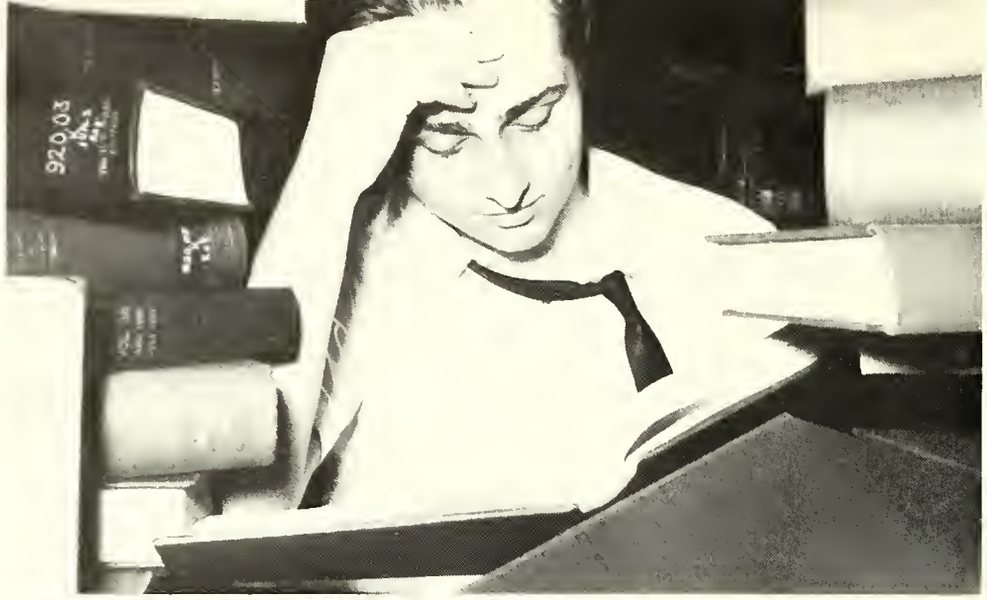

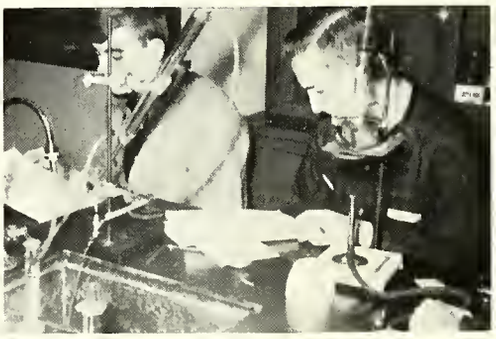

Bonfire--
Basketball
Kick-off

Goldwater
vs.
Johnson

Entertainment by the Lynx

Armed Forces Representatives

Singing Belles from Wabash H.S.

Student Council Elections

Symposium on Job Opportunities

Smaller Assemblies--Preparations for the Prom

FANTASY

May Crowning

Commencement

Processional
Senior Class

Pomp and Circumstance
"Now Is the Time"

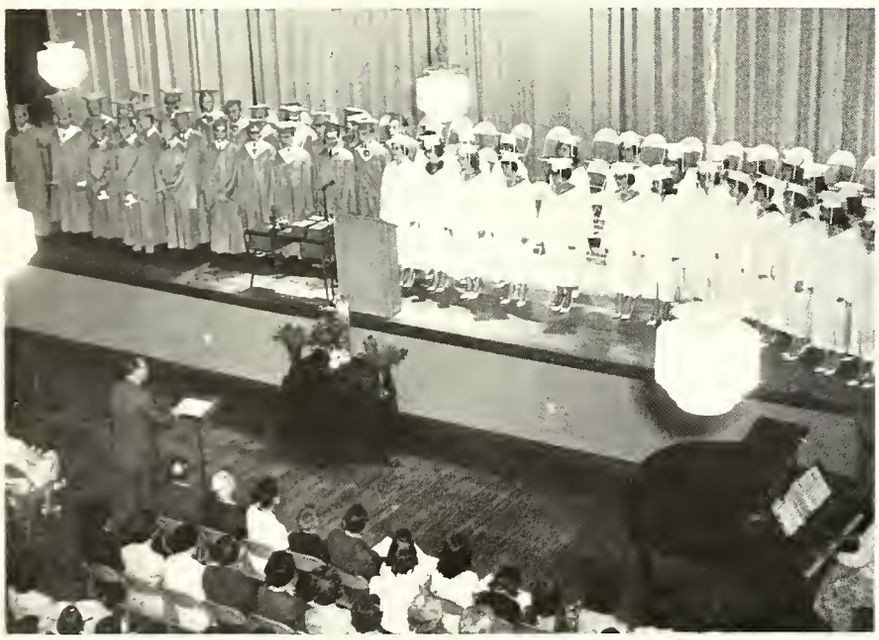

Student Address Michael K. Reynolds

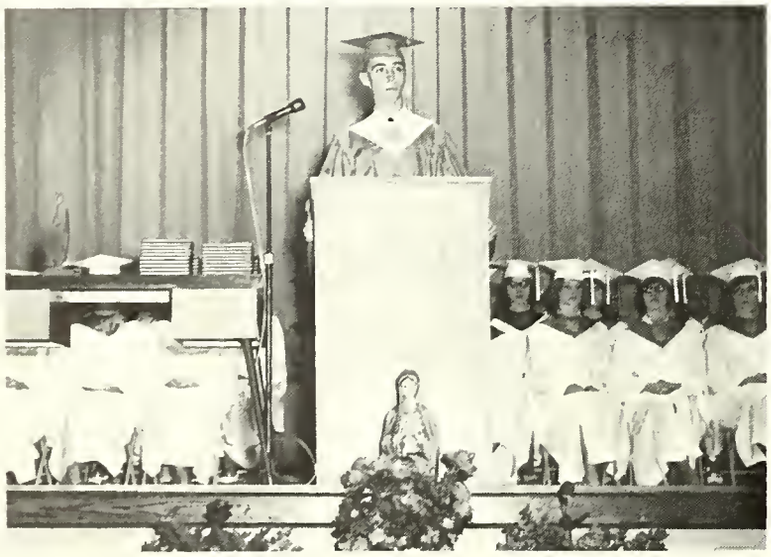

Commencement Address Reverend Father Charles Ueber

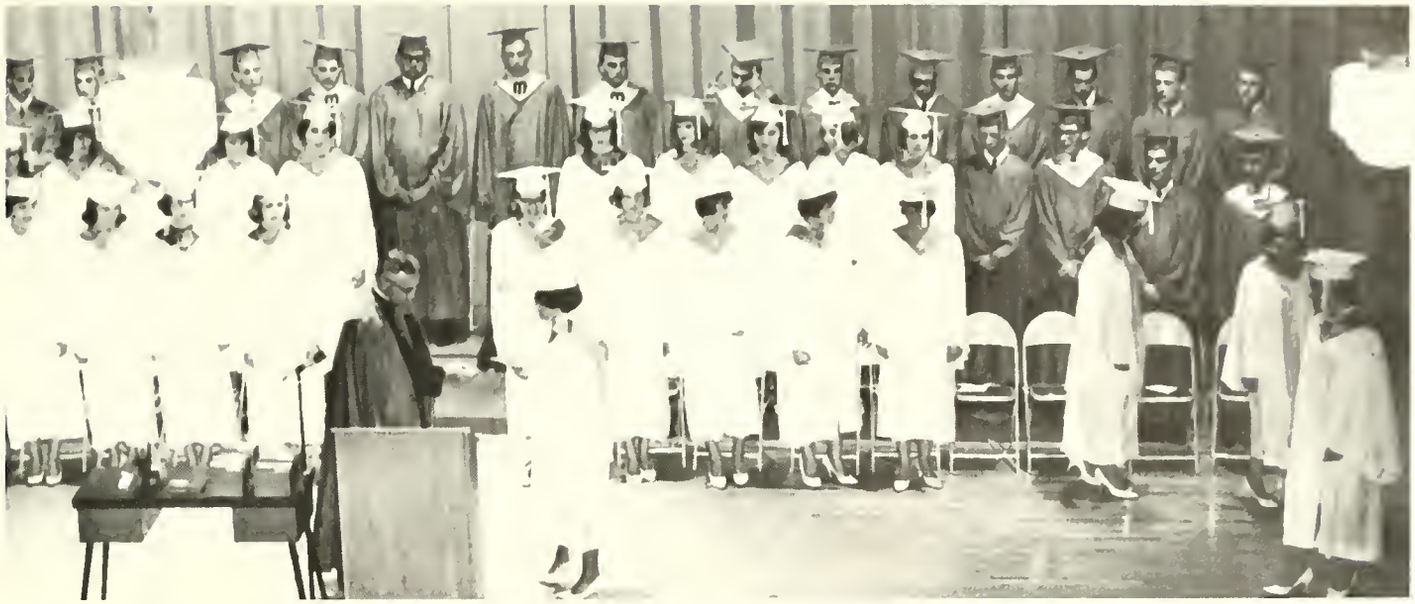

Distribution of Diplomas and Awards by Rt. Rev. Msgr. Simeon Schmitt

Rose Procession
Recessional

Senior Class
Grand March from Aida

Award Winners: SITTING: Mary Lengerich and Judith Kohne. STANDING: Patricia LaFontaine, Elizabeth Rumschlag, Michael Reynolds, James Becker, Terry Myers, Anita Schirack.

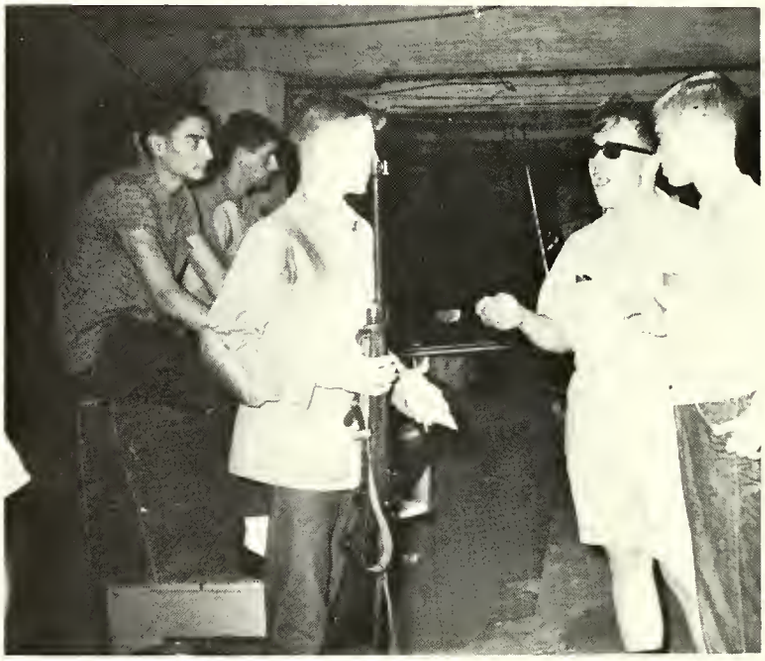

The Great White Hunter

MARINE INN
SHIPYARD OFFICE
TAVERN
WAREHOUSE
Advertisements

MSGR. J. J. SEIMETZ COUNCIL

Unity

Charity

Fraternity

Patriotism

Compliments of

DECATUR COUNCIL

No. 864

Decatur, Indiana

The L. Anspaugh Studios wish to express their admiration to the fine personnel of the Tattler staff for their dedication and their efficiency. We, too, are proud to have had a part in the preparation of this significant issue of the D.C.H.S. Tattler for 1965.

L. Anspaugh

Photographer

Portraits by L. Anspaugh

"Creators of Fine Photography"

PROFESSIONAL PHOTOGRAPHERS OF AMERICA INC.

Congratulations & Best Wishes to the Class of 1965

THE KRICK-TYNDALL COMPANY

Vitrified Drain Tile

Decatur, Indiana

Phones: 3-2131
3-2132

STIEFEL
GRAIN
CO. INC.

217 N. First St.
Decatur, Indiana

Phone 3-3709

Farm Supplies

Sanitation

The Name to Remember when Fine
Funeral or Ambulance Service
Is Required

ZWICK
Funeral Home

Member Order of The Golden Rule

I Get My Hair Cut at

JOE'S BARBER SHOP

Yeah! Joe's His Dad!

HOLTHOUSE DRUG COMPANY

167 N. 2nd, Decatur, Indiana--Phone 3-2001

ZUERCHER MUSIC STORE

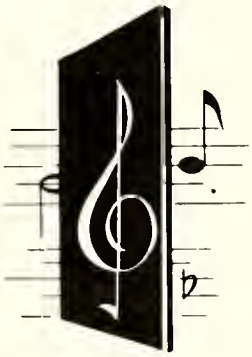

Phone 2-2361

U.S. Highway 27 So., Berne, Indiana

SUPER SERVICE

Phone 3-9875

Gulflex--Car Washing

Elmo Ralph

Motor Oil--Gulf--Specialties
Gulf Tires--Accessories

Corner Fourth and Monroe Sts. Decatur, Ind.

MEYER AUTO SALES INC.

Chrysler

Fury

Belvedere

Plymouth

Valiant

Barracuda

Complete Sales and Service

24 Hr. Wrecker Service

Phone 623-3679

Monroeville, Indiana

STOCKMAN FARM SERVICE

Master Mix Feeds

Smith-Douglass Fertilizers

Seed--Grain--Coal

Phone 33121

Decatur, Indiana

WERTZBERGER'S
CONFECTIONERY

Headquarters for
Whitman's Chocolates

TEEPLE
TRUCK
LINES

THE MOON *and beyond*

Bright, new horizons await today's students . . . new technologies . . . new advancements on all fronts . . . even the moon and whatever lies beyond.

How far you go in this space age depends partly on your imagination but primarily on your education and training. Conquering new horizons will demand more of today's graduates--more knowledge, more skills, more training and more specilization.

Our Free Enterprise system, with its high living standards, gives you an opportunity to "shoot for the moon" in any field. Whether or not your target is reached depends on how well trained ;you are to launch your career.

INDIANA & MICHIGAN

EASTERN INDIANA PRODUCTION CREDIT ASSOCIATION

"The Farmer's Friend for Short-term Financing"

216 S. Second Street, Decatur, Indiana

Phone 3-3784

Charles E. Shively, Branch Manager

Rose M. Gase, Secretary

SHADY LAWN MOTEL

Decatur, Indiana

Dick and Margie Walter

Owners

Best Wishes--

THE TWO BROTHERS

239 W. Monroe St.

Decatur, Indiana

PARKWAY 66 SERVICE

Corner 13th and Nuttman Ave.

Gas, Oil

Lubrication

Tires

Phillips 66

Decatur, Indiana

Batteries

Car Washing

Accessories

HAPPY HUMPTY

DRIVE-INS

Decatur U.S. 27

HABEGGER-SCHAFER'S

"Where Old-Fashioned Courtesy Prevails"

112-114 North Second Street

Phone 3-3200

Decatur, Indiana

Bracelets

Medals

Statues

Missals

Wedding Accessories

Rosaries

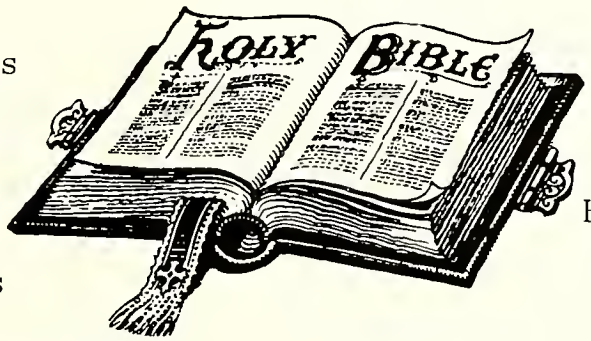

"If We Don't Have It, We'll Get It."

M. BRAUN

RELIGIOUS STORE

222 N. Seventh St., Decatur, Ind.

Phone 3-3820

TOM SCHLOTTERBACK BUILDER

Rural Route 5

Decatur, Indiana

Phone 3-8502

Insured--Free Estimates--Complete Home Maintenance

ARNOLD LUMBER CO., INC.

425 South Winchester Street

Decatur, Indiana

Dial 3-3108

UPPERMOST IN HEATING COMFORT

ra-heat

RAY WALL

Electric Heat

I & M
REDDY KILOWATT
RECOMMENDED
ELECTRIC
HEATING
COOLING
DEALER

HomeKomfort
Year 'Round Comfort
All Weather Insulation

Free Estimates

PLUS . . .

Guaranteed
Heating Costs

AL'S ELECTRIC

Albert Converset & Son
Electrical Contractors

R.R. 5, Decatur, Indiana

Monroeville Phone 623-6524

GERBER'S SUPER DOLLAR

622 North 13th Street

Decatur, Indiana

Phone 3-2712

"The Latest Styles and Fashions

for the TEEN MAN"

Shop at

TOM WEIS

MEN'S WEAR

101 North 2nd Phone: 3-4115

UHRICK

BROTHERS

Furniture, Carpets, Appliances

130 Monroe Street Decatur, Indiana

Phone: 3-4109

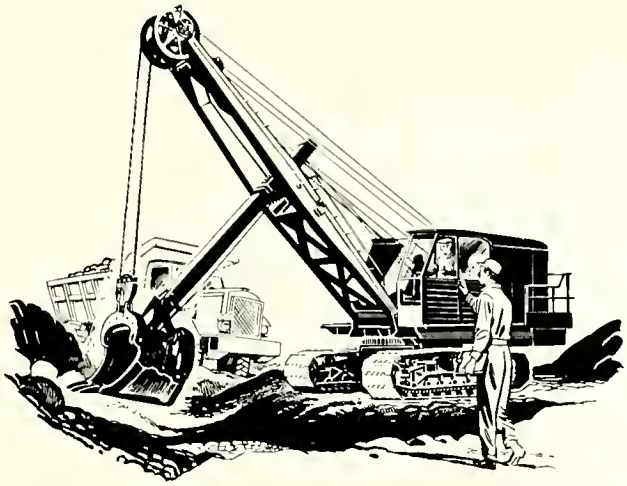

BAKER & SCHULTZ

235 North 7th Phone: 3-2949

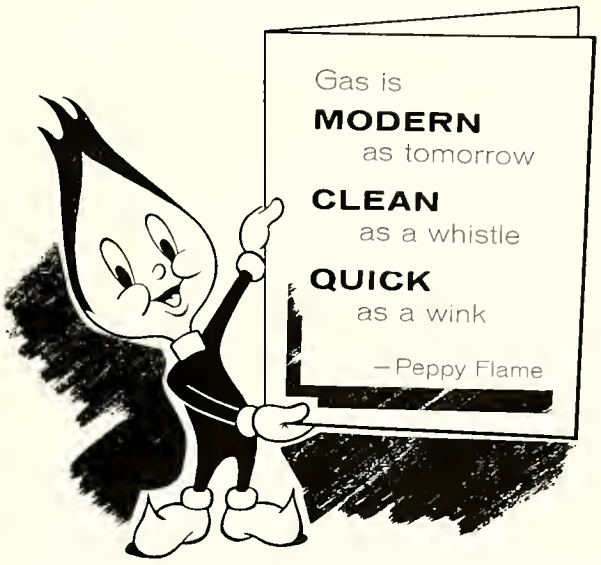

18-84 Months to Pay

Quality Trailer Coaches

(Your Courteous Trailer Dealer)

ADAMS COUNTY

TRAILER SALES, INC.

New and Used Mobile Homes
Trailer Parts and Repair Service

Hi-Ways 27-33 Phone: 3-3138 Decatur, Indiana

PAUL STRICKLER
President

KATHRYN STRICKLER
Sec'y-Treas.

Dealers in Sand, Gravel and
Truck Mixed Concrete

YOST GRAVEL-
READYMIX, INC.

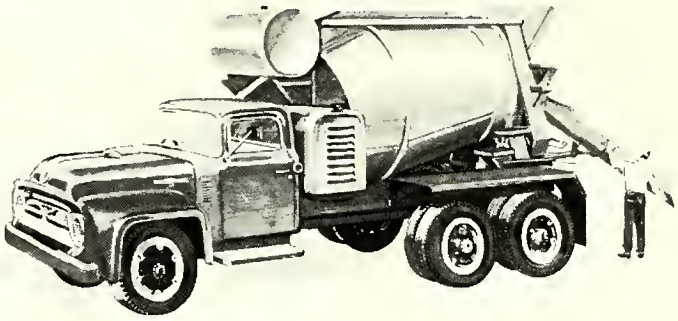

Office Phone 3-3114

Decatur, Indiana

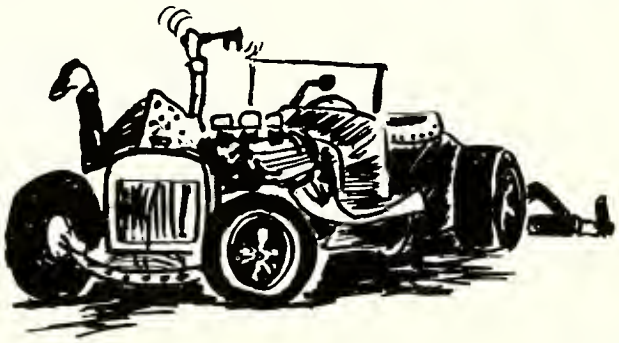

PAUL MEYERS
AUTO SALES

515 N. 13th St. Decatur

Phone 3-2961

Need a New Car?

SINGLETON RADIO & TV SERVICE

Setchell--Carlson TV & Hi-Fi

Phone 3-3932

11th and Adams St. Decatur, Indiana

Prescriptions

SMITH DRUG CO.

Rexall DRUGS

Phone 3-3614

BOYD'S BARBER SHOP

129 Madison St.

Decatur, Indiana

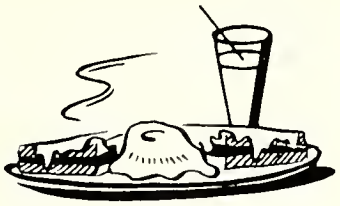

Best Wishes

WEST END RESTAURANT

"Serving Decatur with "Fine Food"

702 W. Monroe

Phone 3-2938

"The Richest Child is Poor without Music"

DECATUR MUSIC HOUSE

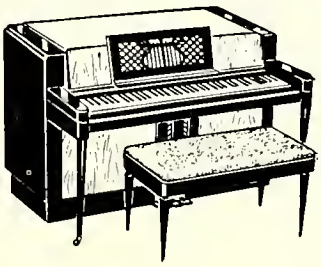

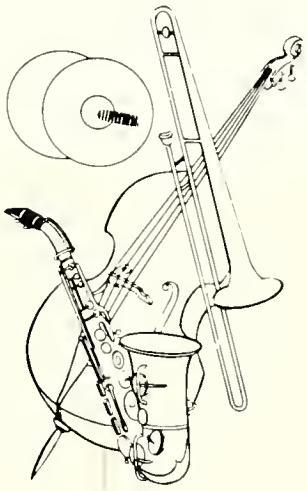

Located at

224 N. 12th St.

Decatur, Indiana
Phone 3-3353

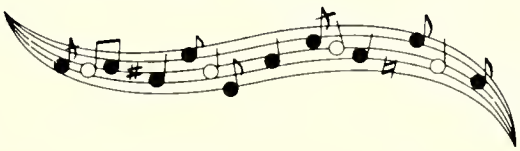

Jim Webb

Ed Heimann.

* * * * * * * * * * * * * *

TONY'S TAPE

The Finest in Dinners

5 P.M. to 1 A.M.

Chicken--Steak--Sea Food

Mixed Drinks
Carry out Beer--Wine--Whiskey

PIZZA to Eat Here or Take Out

Open Daily Except Closed on

Sunday

916 N. 13th St., Decatur

Phone 3-9785

* * * * * * * * * * * * * *

Serving This
Community Since
1936

☆
☆
☆
☆
☆
☆

BAKER PLUMBING

&

HEATING

H. A. (Dutch) Baker

704 W. Monroe Phone 3-2609

Service Anytime--Quality Always

Processing Service & Retail Meats

LENGERICH'S CUSTOM

BUTCHERING

Monroe, Indiana Phone 692-6313

IT'S A FACT:

Every year systematic SAVING puts hundreds of students on campuses!

If you have some fine college material in your family—no matter how young *now*—start building a "college-aid egg" today. Open a *bank savings account* here right now; add to it *regularly!*

If you have some fine college material in your family--no matter how young now--start building a "college-aid egg" today. Open a bank savings account here right now; add to it regularly!

The FIRST STATE BANK of Decatur

Established 1883

Member Federal Deposit Insurance Fund

Member Federal Reserve System

GIRARDOT'S STANDARD SERVICE

Goodyear Farm Tire Service

Monroeville 623-3858

24 Hour Road Service

DECATUR DRY CLEANERS

For Finer Cleaning

209 Jefferson St.

Decatur, Indiana

We Call for and Deliver

DECATUR GOLF COURSE

U.S. 27 West

Phone 3-4316

FEDERAL LAND BANK FARM LOANS

"First Choice Financing for Farmers Since 1917"

216 S. Second Street, Decatur

Phone 3-3784

Thomas E. Williams, Manager

Industrial--Residential--Farms

Furniture Refinishing

Storage--Nuda Paints Retail

GIRARD & SONS

209 N. 12th St.

Decatur, Indiana Phone 3-4591

Best Wishes--

THE DECATUR CASTING COMPANY

"Growing with Decatur"

NIBLICK & CO.

DEPARTMENT

STORE

Dry Goods, Ready-to-Wear,
Floor Coverings

Decatur, Indiana

VILLA LANES

Mr. & Mrs. Carl Mies, Owners

JOE AND PAUL KOHNE

Red Poll Cattle

Nitrogen Application

R. R. #4, Decatur, Indiana

Phone 3-9583

JOHN ANN

BEAUTY SALON

On U.S. 27

South of Coppess Corner

Monroe

Phone 692-6221

Artistic Hairstyling

Custom Permanents

DON & JAN'S

SUNOCO

SUNOCO

Your One Stop Service Center

Custom Service Is Our Business

"Stop at Sunoco
and Go with Confidence"

JERRY KOHNE

AND SONS

Painting Contractors

Interior & Exterior Painting

Phone 3-4093

421 Adams St., Decatur

Eli Graber Ked Graber

GRABER

INSURANCE INC.

U.S. 27 N.

Berne, Indiana

Phone 2-2904

All for Fun--Fun for All!
Clean Recreation

HAPPY HOURS

ROLLER RINK

Mr. & Mrs. J. C. Miller (Owners)
2 1/2 Miles N.E. of Decatur
Phone 3-8309

BOB'S SEWING
&
SERVICE CENTER

Authorized & Approved Singer Dealer

116 W. Monroe, Decatur, Ind.

Decatur 3-4404, Phones, Hoagland 55-H

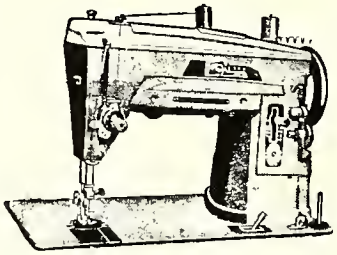

ADAMS
BUILDERS
SUPPLY,
INC.

*
*
*
*
*
CASH & CARRY
*
*
*

309 South 13th St.

U.S. Highway 27, South

Phone 3-3104

Decatur, Indiana

DAVIDSON'S
TV

TELEVISION
SERVICE & INSTALLATION

MOTOROLA SALES & SERVICE

811 W. Monroe Decatur, Indiana

Phones 3-3772 3-3651

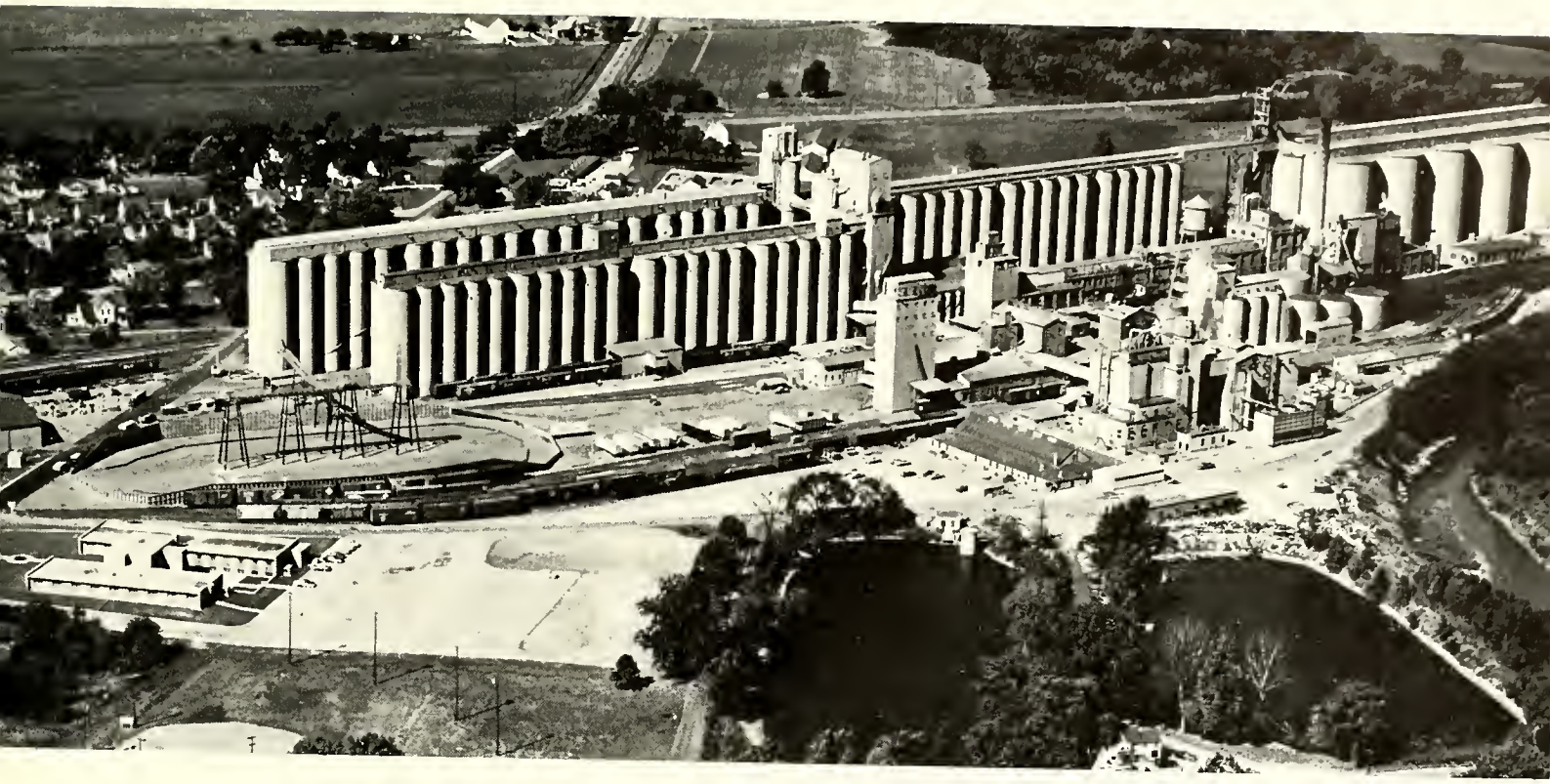

We extend to each member of the Class of 1965 our congratulations, and our wish for a happy and productive life.

Central Soya

Decatur, Indiana

ASHBAUCHER'S TIN SHOP

Established 1915

"Our Fiftieth Year"

- Heating
- Air Conditioning
- Roofing
- Spouting
- Awnings

Phone 3-2615

Cadillac

Olds

Rambler

Sales and Service

ZINTSMASTER MOTORS

First and Monroe

Decatur, Indiana

FRENCH ROOM BEAUTY SALON

Hair Stylist--Sharon Kessler

107 East Jackson

Monroe, Indiana

LIBY MONUMENTS

See Our Large Selection of

Rock of Ages

See Us for Cemetery Lettering
All Work and Material Guaranteed

Dale E. Liby

Located East Side Decatur Cemetery

Phone 3-3602

Phone 3-8618

RUMSCHLAG CONSTRUCTION
BASEMENT CONTRACTING

Jerome Rumschlag

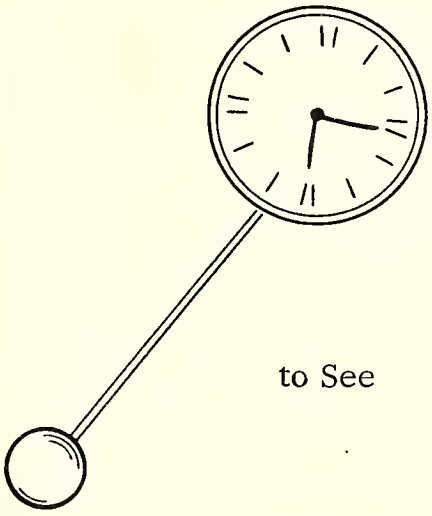

Now's
the
Time

to See

THE SUTTLES CO.

About
Insurance--Real Estate

157 S. 2nd St.--Decatur, Ind.

Phone 3-3605

STUCKY
FURNITURE
CO.

Monroe, Indiana

- Living Room Furniture
- Bedroom Furniture
- Alexander Smith Carpets
- Serta and Sylcon Mattresses

ADAMS COUNTY FARM BUREAU CO-OP

Everything in Farm Supplies.

*Feed
*Seed
*Fertilizer
*Petroleum Products
*Building Supplies
*Grain

Farmer Owned & Farmer Controlled

Monroe, Indiana

Phone: 3-3363

DECATUR SUPPLY HOUSE INC.

Office Supplies and Equipment

Cleaning Supplies

Advertising Specialties

140 West Monroe Street

Decatur, Indiana

THE DECATUR DAILY DEMOCRAT

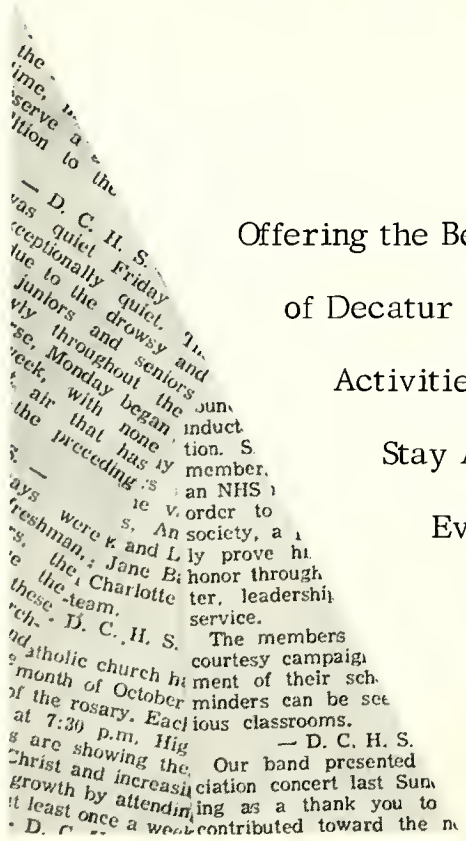

Offering the Best Coverage

of Decatur Catholic's Sports

Activities and Special Occasions.

Stay Abreast of Decatur Catholic

Events with Your School Reporter's

Column in the Decatur Daily Democrat.

HARMAN MARKET

Groceries, Meats, Produce

Free Delivery

Phone: 3-4415

618 Adams Street

BAUMANS
UPHOLSTERING

623 W. Monroe St.

Decatur, Indiana

Phone 3-3767

"Complete Upholstering Service"

Free Estimates

WHAT'S YOUR NEXT STOP?

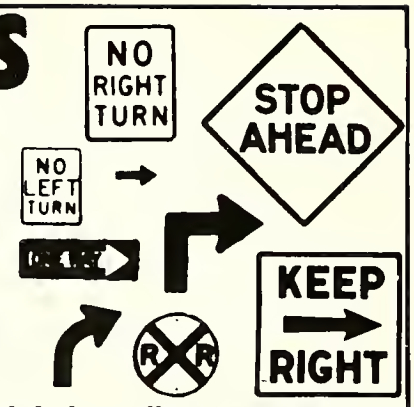

Whether you're headed for college, marriage or straight into business, one thing is certain: you'll soon begin to appreciate the need for financial security. Ask Dad about the importance of life insurance—something you'll wish you had when the time comes to raise a family. I'd like to show you both why *now's* the perfect time to start building an insurance program—while you're young and premiums are lower. Have Dad phone me for an appointment.

Carl A. Braun

Special Nylic Agent

NEW YORK LIFE

311 N. Fourth St. Decatur, Ind.

Lovers Dream of . . .

Artcarved

Diamond*Rings

50 Million Lovers Have Chosen Artcarved Rings Since 1850.
See Our Newest Artcarved Styles--
No. 1 Choice of Young America!

BOWER JEWELRY STORE

Authorized Artcarved Jeweler

BEAVERS
OIL
SERVICE, INC.

Say FLEET WING

Fleet-Wing Products

Dependable Petroleum Service

Phone 3-2705

Decatur, Indiana

WILLIAM F. SCHNEPF

Realtor

Auctioneer

Third and Monroe Streets

Decatur, Indiana

Appraisals

Farm Loans

Phones:
Office--3-2918
Home--3-9147

All Types
of Baked
Goods!

Decorated Cakes . . .
. . . for All Occasions

Butter-Top Products

DECATUR BAKING CO.

229 N. 2nd Street
Decatur, Indiana

"Open 8 A.M. to 9 P.M. Daily
for Your Shopping Convenience"

DECATUR
DAIRY
QUEEN

122 N. 13th
Walte & Dorothy Reiter

DECATUR EQUIPMENT INC.

Bob Eiting

Chas. Stuckey

INTERNATIONAL HARVESTER

704 No. 13th St.--Decatur, Ind.
Phone 3-2904
Hiway 27 North

Sales and Service

Farm Equipment

Tractors

New Idea Farm Equipment

DECATUR

BLUE FLAME GAS

Rte. 5 East on 224

Maurice E. Teeple

Home 3-4640 Phones Office 3-3716

BRAUN'S MEATS & GROCERY

Meats Produce Groceries

Beef Sides and Quarters Processed
Custom Cutting

Free Delivery in the City

Mon.--Thur.	Fri.--Sat.	Sun.
7:30 to 7:30	7:30 to 8:30	7:30 to Noon

366 Winchester
Phone 3-4112
Decatur, Indiana

Ready-Mixed Concrete

Our Trucks are Radio Dispatched--Two Way for Your Convenience

Certified Concrete to Meet Your Specifications

Dial

Decatur 3-2561

Suppliers of
Reinforcing Steel
and Wire Masonry
Sand--Stone Gravel

Concrete Tile
4--5--6 and 8 Inch
Sizes

DECATUR READY-MIX CORP.

East Oak and Fornax at Teeple Truck Lines

FRIEDA'S BEAUTY SHOP

Frieda, Karlo, Jeanne

Monroe, Indiana Phone 692-6512

It's the

FAIRWAY RESTAURANT

Highways 27--224--33

Decatur, Indiana
for
The Finest in Eating Pleasure

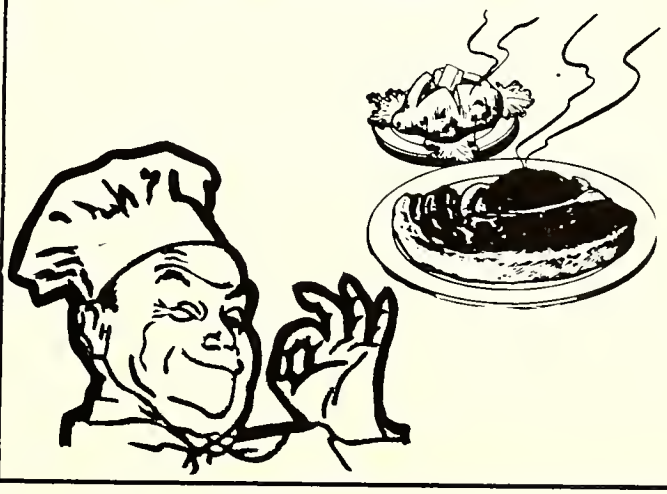

Roblee
Pedwin
Air Step
Life Step
. . . .Buster Brown . . . . . .
Miss America

HAFLICH & MORRISSEY

125 N. 2nd St. Decatur, Ind.
Phone 3-3075

DECATUR INDUSTRIES, INC

Wood Trophies * Plaques * Smoker's Accessories

Phones: 3-2161 & 3-2162

Patterson Street Extended Decatur, Indiana

Plumbing--Heating--Air Conditioning--Ventilating--Electrical Appliances

HAUGK PLUMBING & HEATING CO., INC.

Contractors and Engineers

Decatur, Indiana

H. C. Haugk
Fred Haugk

209 N. 13th
Phone 3-3316

KOHNE WINDOW AND AWNING

Porch Inclosures
Awnings
Windows
Doors

Phone: 3-2259

" . . . and for dessert I'll have a big piece of homemade pie! Just like they serve at"

THE PIONEER RESTAURANT AND DRIVE-IN

at Two Locations

142 So. 2nd St. 304 N. 13th St.
Decatur, Indiana

Incomparable Service from Experience and Ability

NATIONAL ASSOCIATION OF REAL ESTATE BOARDS
REALTORS
All Active Members of Constitution Points

NED C. JOHNSON

Realtor--Auctioneer--Appraiser

Decatur, Indiana

Office: 3-3606 Home: 3-2796

153 S. 2nd St.--Route 1

GILLIG, DOAN & SEFTON FUNERAL HOME

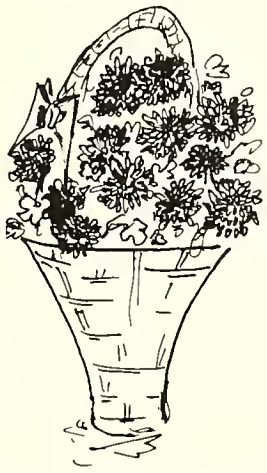

24 Hr. Ambulance Service

312 W. Marshall Phone 3-3314
Thomas N. Sefton, Mgr.

DECATUR "66"

Gasoline and Oils

Tires and Accessories

265 N. 2nd St.
Decatur, Indiana

Phone 3-2151

Phillips Gas & Oils

B.F.Goodrich

First in Rubber

* * * * * * * * * * * * * *

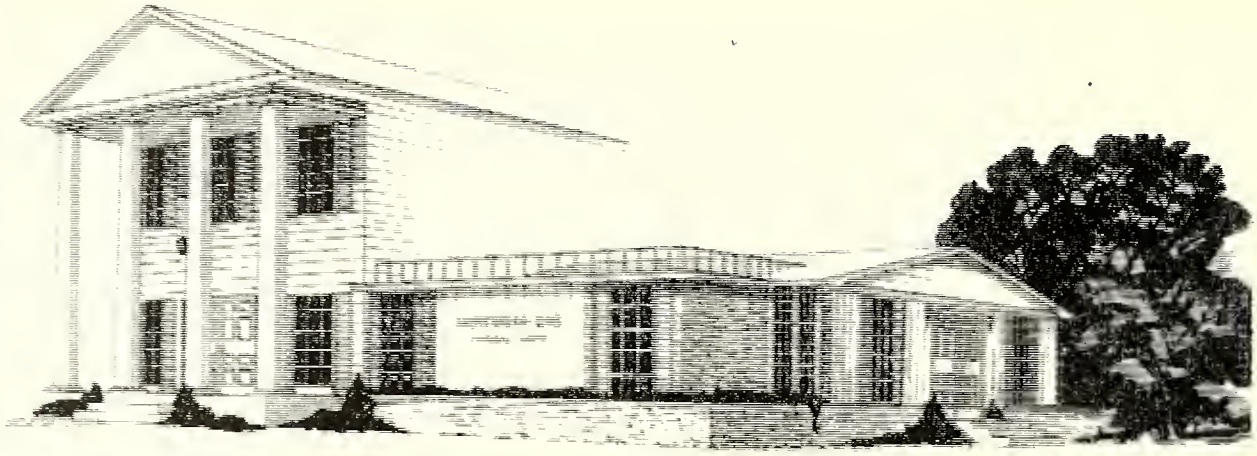

WINTEREGG-LINN FUNERAL HOME

Corner 3rd & Adams Streets

Decatur, Indiana

I.F.D.A. N.F.D.A.

24 Hr. Ambulance Service

Phone 3-2503 Mobile 692-6277

JET GRILL

Steaks, Chicken, Short Orders,

Fountain Service

Bottomless Cup

of Coffee

Monroe, Indiana

SHEETS

FURNITURE

Phone 3-2602

152 S. 2nd Decatur, Ind.

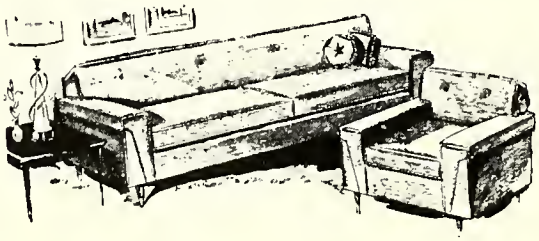

QUALITY HOME FURNISHINGS

BEST WISHES--

GAGE TOOL

&

ENGINEERING COMPANY

*Jigs

*Dies

*Fixtures

*Special Machines

1819 Patterson

Decatur, Indiana

Phone 3-2056

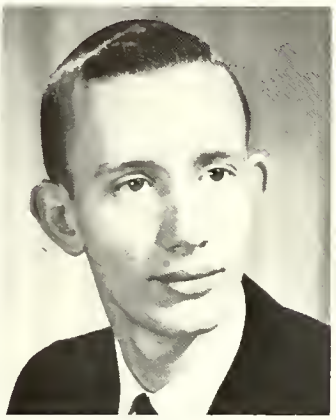

Photography by

DAVE AND EDITH COLE

202 South Second St.

Decatur, Indiana Phone 3-3861

"Working for You"
"Hobby's Rat Bait"

MONROE GRAIN & SUPPLY, INC.

Grain--Feed--Seeds--Coal--Fertilizer

Phone 692-6176 Monroe, Indiana

The Best of Luck to You, No Matter
What Your Choice May Be.

THE BUCKLEY'S

LELAND SMITH INSURANCE AGENCY INC.

Monroe & 1st Sts. 207 W. Wayne St.

Decatur, Ind. Fort Wayne, Ind.

Phone: Phone:

3-3111 742-3321

YOUR Independent Insurance AGENT
"SERVES YOU FIRST" ®

FRESHMEN

To the Seniors

You were, as Freshmen, so very, very green,
And Gee! You must have thought the seniors very mean.
They laughed at you and made you bow and when you did proclaim,
"O Hail you mighty seniors" how embarrassed you became.

But soon you all were sophomores, with no seniors 'round to tease,
And you could watch the new Freshmen bowing down upon their knees.
You'd laugh and understand just exactly how they felt,
You knew that they as sophomores would think back on how they'd knelt.

Now junior year had come around and time was passing fast,
Already of your high school days more than two years had passed.
First came rings and then came the Prom and how time seemed to fly,
It seemed before you knew it, the whole junior year had gone by.

Now, not least but last of all, has come the senior year,
And how glad you each must be with graduation drawing near.
But now one of you could be as glad as is our freshman class,
For now our year of praising seniors has finally come to pass.

The Freshmen

JAK

SOPHOMORES

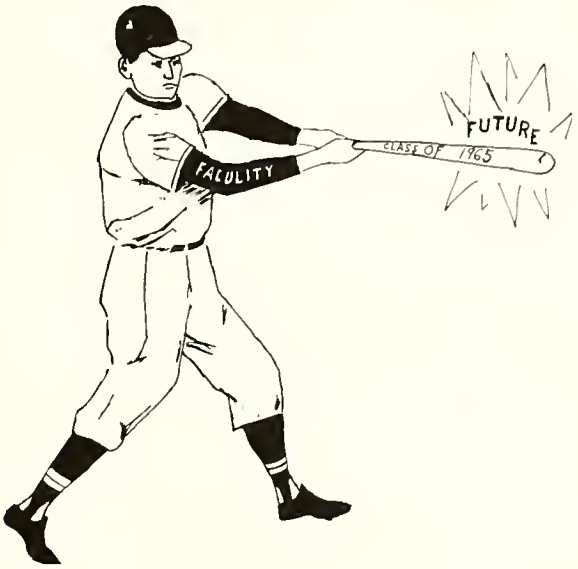

"We're at Bat in '67' "

JUNIORS

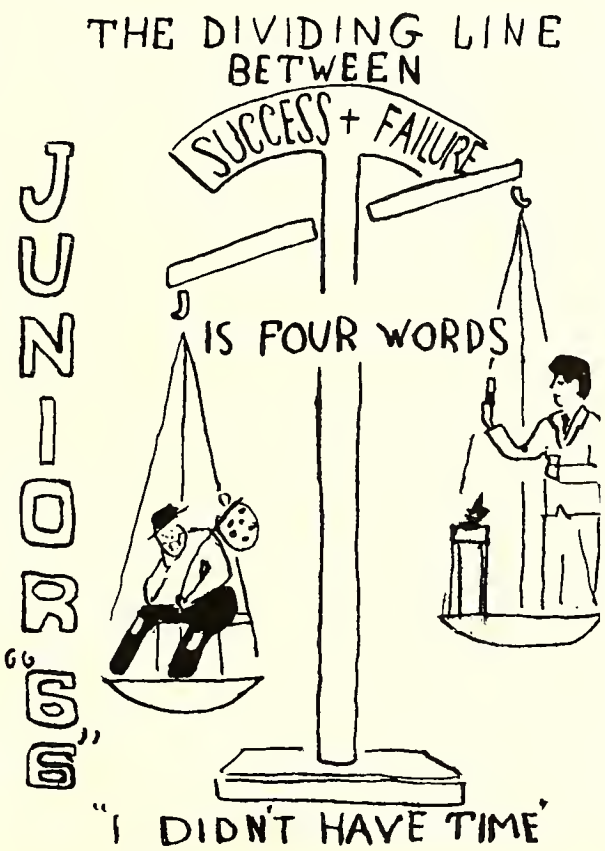

SENIORS

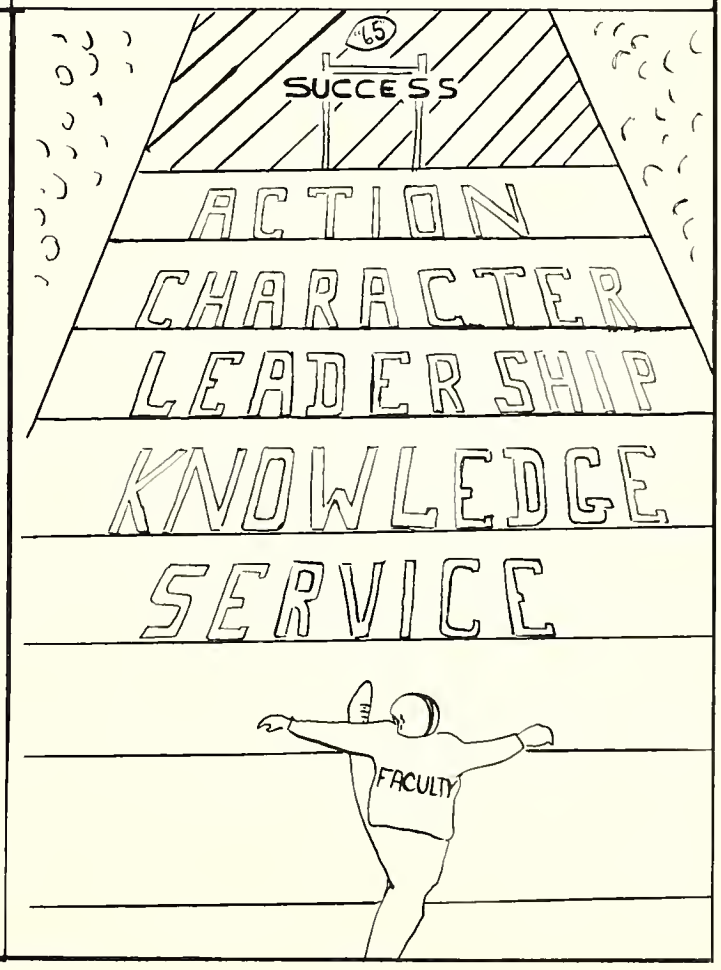

PROFESSIONAL SPONSORS

DOCTORS

John C. Carroll, M.D.
226 South Second Street
Decatur, Indiana

Phone 3-3317

John E. Doan, M.D.
222 South Second Street
Decatur, Indiana

Phone 3-3790

C. W. Freeby, M.D. and
H. F. Zwick, M.D.
227 South Second Street
Decatur, Indiana

Phone 3-2152

G. J. Kohne, M.D.
134 South Third Street
Decatur, Indiana

Phone 3-2617

ATTORNEYS

Bierly and Sullivan
107 South Second Street
Decatur, Indiana

Phone 3-2685

Mr. Severin H. Schurger
119 South Second Street
Decatur, Indiana

Phone 3-4408

DENTISTS

William C. Gillig, D.D.S.
303 South Fifth Street
Decatur, Indiana

Phone 3-2501

Robert R. Irwin, D.D.S.
303 South Fifth Street
Decatur, Indiana

Phone 3-2501

Edgar P. Sprunger, D.D.S.
159 North Jefferson
Berne, Indiana

Phone 2-2309

VETERINARIANS

Ralph E. Allison
316 South Thirteenth Street
Decatur, Indiana

Phone 3-3807

D. W. Fireoved
318 East Main Street
Berne, Indiana

Phone 2-2460

Edward P. Peck
Route #3
Decatur, Indiana

Phone 3-4315

OPTOMETRIST

H. R. Frey, O.D.
145 South Second Street
Decatur, Indiana

Phone 3-2517

SPONSORS

Mr. and Mrs. Herman Alberding
346 South 3rd, Decatur, Ind.

Mr. and Mrs. Leo Alberding
Route #1, Decatur, Ind.

Anderson Industry
Route #4, Decatur, Ind.

Mr. and Mrs. Edward Bowers
Route #6, Decatur, Ind.

Mrs. Gertrude Brite
119 North 5th, Decatur, Ind.

Mr. and Mrs. Grover Clouser
628 Elmer St., Fort Wayne

Mrs. Naomi Colchin
233 North 4th, Decatur, Ind.

Commercial Print Shop
210 South 2nd, Decatur, Ind.

Coppess Corner
Route #1, Monroe, Ind.

County Acres Trailer Court
918 South 13th, Decatur, Ind.

Culligan Soft Water Service
3rd and Madison Sts., Decatur, Ind.

Dale's Store
131 E. Jackson, Monroe, Ind.

Decatur Auto Supply Inc.
135 South 1st, Decatur, Ind.

Decatur Sport Center
122 North 2nd, Decatur, Ind.

Dierkes Implement Sales
341 North 13th, Decatur, Ind.

D. & T. Standard Service
13th and Monroe Sts., Decatur, Ind.

Mr. and Mrs. Fred Foos
216 Rugg St., Decatur, Ind.

A FRIEND

Gene's Mobile Service
8th and Monroe Sts., Decatur, Ind.

Girod's Tin Shop
1603 Madison St., Decatur, Ind.

Mr. and Mrs. Harold E. Gray, Jr.
Route #5, Decatur, Ind.

Mr. and Mrs. Richard Lengerich
Route #4, Decatur, Ind.

C. Leonard Body Shop & Wreck Repair
727 Elm St., Decatur, Ind.

Lutes Flowers
South Winchester, Decatur, Ind.

Mrs. Ann McNamara
1420 High St., Decatur, Ind.

Mr. and Mrs. Robert E. Meyer
1003 Mercer Ave., Decatur, Ind.

G. C. Murphy Co.
165 North 2nd, Decatur, Ind.

Myers H & A Supply
121 South 2nd, Decatur, Ind.

Mr. and Mrs. Ron Parrish
503 Monroe St., Decatur, Ind.

Petrie Oil Co.
134 North 8th, Decatur, Ind.

Riverside Garage
126 E. Monroe St., Decatur, Ind.

Mr. and Mrs. Bob Rumschlag
511 Madison St., Decatur, Ind.

Shaffers Restaurant
403 North 13th, Decatur, Ind.

Wall's Bakery
3rd and Monroe Sts., Decatur, Ind.

Western Auto Store
152 North 2nd, Decatur, Ind.

Mr. and Mrs. Samuel Yost
Route #4, Decatur, Ind.

PATRONS

Mr. and Mrs. Clem J. Baker

Marge and Jay Baker

Mr. and Mrs. Cyril Becker

Mr. and Mrs. William Braun

Mr. and Mrs. Patrick Briede

Mr. and Mrs. Mark Colchin

Mr. and Mrs. Francis Coyne

Mr. and Mrs. Francis Coyne, Jr.

Curl and Swirl Beauty Shop

Decatur Antique Shop

Decatur Hatchery

Mrs. Norman Felger

Mr. and Mrs. Edward Gase

Mr. and Mrs. Eugene Gase

Mr. and Mrs. Lawrence Gase

E. F. Gass Store

Mr. and Mrs. Joe Gremaux

Mr. Bob Heller

Mr. and Mrs. Joe Hess

Mr. and Mrs. Dick Hockemeyer

Doris Koenig

Mr. and Mrs. William F. Kruse

Mr. and Mrs. Clarence Lengerich

Mr. and Mrs. Fred Lengerich

Mr. Hubert Lengerich

Mr. and Mrs. John C. Lengerich

Mr. and Mrs. Herman Loshe

Mr. and Mrs. Jack Macklin

Mazelin's Coin-Op Laundry

Melvin E. McBarnes

Mr. and Mrs. Donald C. Miller

Miller's Grocery

Mr. and Mrs. William A. Miller

Mr. and Mrs. Dale Myers

Mr. and Mrs. Chuck O'Shaughnessey

Mr. and Mrs. Wayne Peterson

Rentz Florists

Clara Rumschlag

Mr. and Mrs. Louis Rumschlag

Mr. and Mrs. John Schmitt

Mr. and Mrs. Reinhard Selking

Mr. and Mrs. Glen Straub, Jr.

Mr. Sylvester Staub

Mr. and Mrs. George Tricker

Mr. and Mrs. Paul Wiseman

CHEVROLET--BUICK
Authorized
SALES and SERVICE

CHEVROLET

Buy from ZOSS
And You're the Boss!

. . 5 Years or 50,000 Miles Warranty on
New Cars and Trucks . . .

BILL ZOSS

Chevrolet--Buick, Inc.

305 North Thirteenth Street
Decatur, Indiana

Phone 3-3148

For Your
Holiday Engagement

COPA $400
ALSO $250 TO 1975

MCCORMICK $200
WEDDING RING 100

Keepsake®
DIAMOND RINGS

. . . Each with a Guaranteed Perfect Center Diamond (or Replacement Assured). In Any Price Range, No Ring Is Finer Than a Keepsake.

JOHN BRECHT JEWELRY

215 W. Monroe St.

We of the yearbook staff would like to extend our thanks to all those who have encouraged and assisted in this endeavor. We would especially like you to remember those who have given us financial support, and hope that you will patronize them. Last, but not least, we wish to thank Ed Heimann, Mike Thoele, the faculty of Decatur Catholic High School, and all the others, too numerous to mention, who have supported our efforts.

Thanks a lot,

the Tattler Staff

Autographs

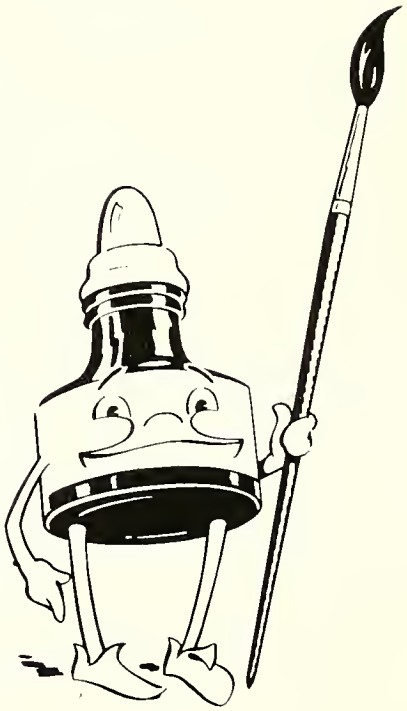

Congratulations to our wonderful Class of 1965

Rev. Eugene A. Fekete, A.B., M.A., S.T.B.
Director of Guidance, D.C.H.S.

Autographs

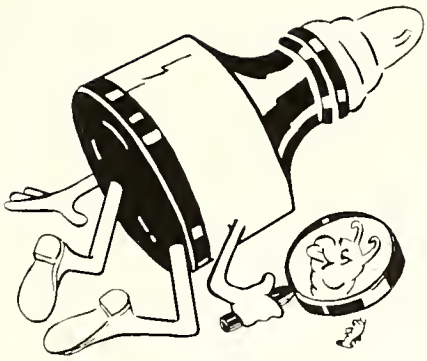

Compliments of
ST. MARY'S ROSARY SOCIETY

AMERICAN YEARBOOK COMPANY